the Pict
100% AUSSIE
#1407
JUN 27, 2016
$4.95 NZ $5.50
PUBLIC NUDITY!
Norks out on the Gold Coast
GIRL NEXT DOOR!
Alana's a home-grown hottie
SAFETY LAST!
Blokes build highway to hell
+ BEER FOR DOGS
HOME GIRLS
IS YOUR EX NUDE INSIDE?
UNRESTRICTED
M (Mature)
NOT RECOMMENDED FOR READERS UNDER 15 YEARS

3 Adult DVDs absolutely FREE* - no purchase required!

*Just pay $15 to cover postage, and we'll do the rest! No obligation to buy anything else!

Your privacy guaranteed.

Your Summer just got HOTTER! and these deals are only going to make it sizzle!

Grab a DVD offer NOW!

I want...

- ☐ Just the 3 free DVDs (+ $15 P&H) = $15
- ☐ Grab Bag plus 3 free ($50 + $15 P&H) = $65
- ☐ Platinum Grab Bag plus 3 free ($80 + $15 P&H) = $95

PLUS 8 DVD Grab bag for $50!

8 adult titles from top production houses, guaranteed to please! (plus the 3 free DVDs)

~~RRP $200~~
Our price $50 for 11 DVDs!

OR Platinum Grab bag for $80!

For those who prefer really top-end DVDs! 8 premium titles (plus the 3 free DVDs).

~~RRP $400~~
Our price $80 for 11 DVDs!

Name | Phone/Email *(in case of queries)*

Address | State | Postcode

☐ Personal cheque ☐ Money order ☐ Visa
☐ Bank cheque ☐ Mastercard ☐ Amex

Please make cheques or money orders payable to *DVD Factory Outlet.*

Order by post
PO Box 794
Samford QLD 4520

Order by phone
1300 132 344
(Mon-Fri 10am-7pm AEST)
Quote offer code GRAB15

Card number

Expiry date | CVC

The CVC is the number on the back of your card - the last 3 digits for Visa/Mastercard, last 4 digits for AMEX.

Signature ✗

(I verify by my signature that I am at least 18 years of age, and if paying by credit card I am the authorised holder of the card)

USE THIS COUPON CODE • deedvd15 and receive a 20% discount • ON THE HOTTEST TOYS

dvdfactoryoutlet.com **1300 132 344**

Oh, and for all you toy lovers out there - adulttoyfactoryoutlet.com.au

AQC/15055

HIGH $TRE$$ JOB!

Chinese champs build stairway to the stars

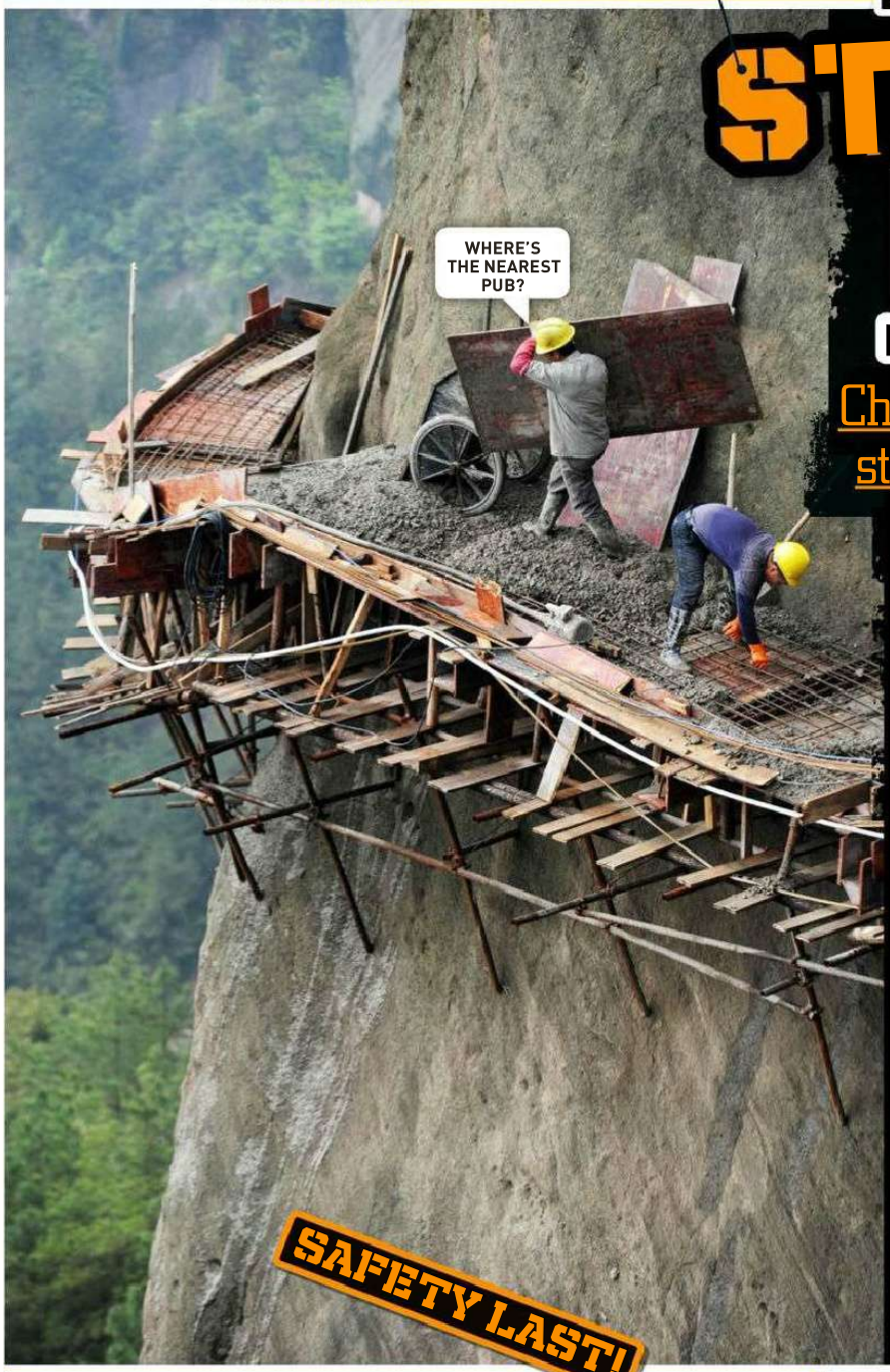

YA GOTTA hand it to the Chinese – they really love building stuff.

Giant dams, whole brand new cities in the middle of nowhere, and our personal favourites, these shit-scary roads around the sides of mountains way up to buggery in the clouds.

This one, a couple of thousand metres above the deck in Pingjiang County, Hunan province, is one such fright-poo-inducing track currently under construction.

With just some wheelbarrows, shovels, a bunch of planks and a few bags of sand 'n' cement, they're knocking it up in the hope of inducing tourists to come and have a giddy geek.

The workers don't go in for all that safety harness malarkey, but they do wear nice yellow safety helmets, so if they fall they have to remember to land HEAD FIRST.

Yeah, these blokes are BLOODY GOOD. They built a garden wall you can see from space, so you know they've got the knack.

We know they're all filthy commies and that, but we know who we'll be ringing next time we want the driveway concreted. The Picture

REGULARS

8 NEWS FLASH! **22** YOU'RE JOKING **24** READERS' WORLD **26** SICK PICS **30** TRINITY
32 GET UP YA SOOK **33** PIN-UP **40** MADE IN OZ GIRL **44** SPOT THE DIFFERENCE
46 CHEEKYCROSS **50** AUSSIE SLANG **51** PIG DOG **52** MY BEST FUCK
54 INTERNUTTERS **55** HOME GIRLS **70** GO FACT YOURSELF

CONTACT US

WRITE TO The Picture, GPO Box 5201, Sydney, NSW 2000
EMAIL picture@bauer-media.com.au
CALL (02) 9288 9686
facebook.com/picturemagazine
@ThePictureMungo
Cover photo Studio X

JUST BEA

Kenna James is down with the sisters

IT CAME as no surprise when stunning young porn fucktress Kenna James named tacos as her favourite food in a recent interview.

Not that she specified fish as her ideal taco stuffing, but looking at Kenna's admittedly fairly brief career résumé, it would be a good guess.

For Kenna, like many a rising starlet before her, has chosen the on-screen path of exclusive lezzodom, at least thus far along.

While proclaiming herself as bisexual and admitting to copping the occasional cock in her private life, on camera she's all about the flange.

New Tits

IN
VER!
On the block
HardX
SHE'S GOT BULK BOSOM BUDDIES!

"I like to create beautiful scenes with girls, and with guys I just don't think I'd get that," says the 21-year-old from a small town in Missouri, USA.

She reckons she's had sex with way more chicks than guys, starting her rooting life with babes and only later graduating to the joys of peen.

"I've only been with three guys, but I've had sex with a lot of girls. I have no idea of the actual number, but a lot.

"I guess I experimented enough before porn so that I knew what I liked."

"I'VE HAD SEX WITH A LOT OF GIRLS!"

And according to Kenna, this situation is not about to change any time soon.

While this could be seen as something of a disappointment to those of us who would have liked to see her wrestle an unruly trouser anaconda at some stage, you have to admire her gumption for sticking to what she feels is right for her.

The horny minx also admits to wanking at least once a day between cranking out the big 'Os' on camera with her chosen chick workmates.

"I can have an orgasm on screen. I usually do," she says with a satisfied sigh.

"I feel I'm living the fantasy."

Oh well. We can't hate her for that. ■ Picture

News Flash

BRIT TRUCKIE BUYS BIG DICK

LEON Pestana spent around $12,000 to get a 'monster' cock. The Pommy truck driver had two operations to lengthen – by about five centimetres – and thicken his tool, which he reckons is now "porno size". "I told them I want a monster, they've given me a monster. The results were brilliant, amazing. I had a very good result out of it and I'm glad I got it done," he says, adding that he can hardly get his hands around it when it's angry. And he highly recommends the cock enhancement to others. "If you can have it done, have it done. Bigger is better."

Australscope, Snapper Media, AAP

LOW MILEY-AGE

MILEY Cyrus fan Carl McCoid is undergoing de-mileyfication. He reckons his 29 Miley tattoos were stopping him from getting a ROOT. Carl, a 43-year-old-Pom, claims babes would brush him as soon as they saw his collection of Miley ink so he's having them lasered off or covered over. "People can't seem to see past the tattoos and it was having a very negative effect on my life," he SPOOFED. Besides, he reckons, he's just "gone off her." Having spent about six grand on the tatts, he's now spending double that on the clean-up job.

#270 WE DREW A COCK ON IT

BEER-OF-THE-DOG

A BRITISH brewery is launching a beer for dogs, only it has no alcohol, no hops, isn't fizzy and tastes like chicken. Erm... yum. The point of it is to "foster social bonding and ritual,"explained Steve Bennett, managing director of Woof And Brew Co. "Now humans can share a beer of their own and a beer for their dog as well," he BELCHED. The dog-ale is made from dandelion, flax, barley malt and chicken flavoring. As we said before... yum. But really, we reckon the Poms have got this one completely fucken wrong. Every decent dog we know much prefers rum and coke.

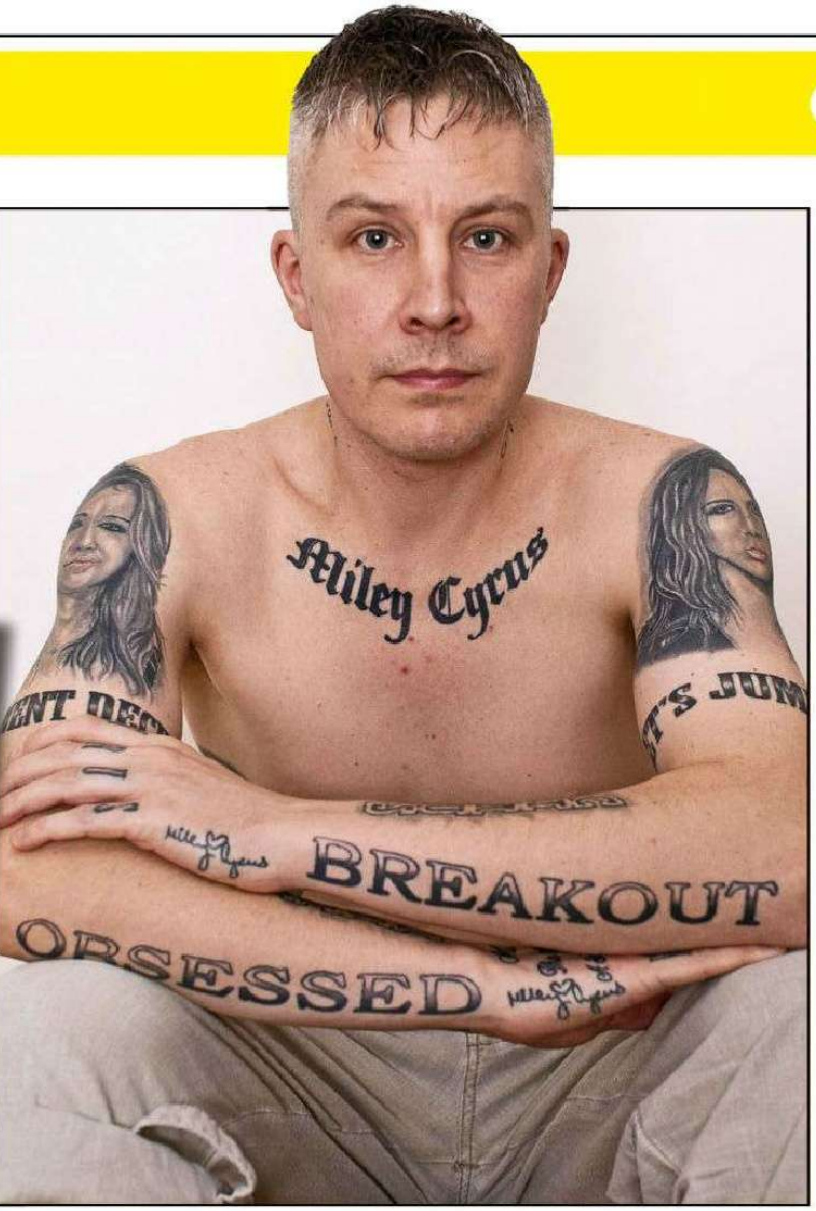

ROO-BOOBS!

AN AUSSIE woman's BOLT-ONS saved her life (probably) when she was attacked by a rogue roo in South Oz. Sharon Heinrich was cycling in the Clare Valley when the crazed skippy smashed her off her bike and bounced up and down on her chest. Her implants ruptured, but they saved her from more serious harm. 'Ray!

Just another reason to love chesticles

RINSE HARRY

THE fire department in China's Fujian province was called out to remove a bloke's head from a washing machine the other day. The unidentified idiot – who we'll call Harry – got his noggin stuck while trying to fix the machine. Or so he says. He was probably just too cheap to buy shampoo. Anyway, they pulled the drum out of the washer and eventually unscrewed it off his melon. Just fucken lucky his head had a right-hand

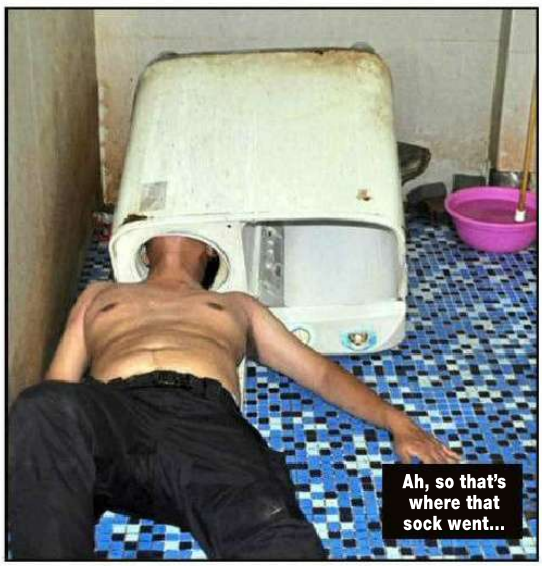
Ah, so that's where that sock went...

SAUSAGE POWER!

A VEGAN cafe in the Georgian city of Tbilisi has been attacked by meat-wielding right-wing thugs. They burst into the Kiwi Cafe in the capital wearing sausages around their necks and carrying slabs of meat on skewers, and proceeded to hurl it onto the customers' plates of kale and brown rice. A huge punch-up ensued, with passers-by joining in. Apparently the neo-nazis reckoned the cafe was a hotspot of leftie hipsterism and they wanted to defend their long-held Georgian meat-eating traditions. Fair enough. Who could complain about a free feed of steak?

Tits OR THE T

Would you take the cash or cop a flash?

TITS!

Mitch could barely speak after rejecting the lobster. He stared intently and mumbled, possibly storing memories for the next time he's waxing the dolphin.

TITS!

Phil told us he hadn't had the best morning. Fucked if we know what went wrong – maybe he lost a thong. But he sure lightened up when he saw Scarlett's globes.

TITS!

Filipe, here on holidays, said Scarlett's rack was better than any tourist attraction he'd seen in Oz. It's as awe-inspiring as Uluru – and a lot harder to climb.

twenny

Ryan Ambrose

TITS!

Jez said there's always topless chicks where he hangs out but still passed on the twenny for Scarlett's peerless paps. Guess he knows she won't call the cops.

THERE'S another bloody election heading our way. And any pollie you ask will say that the only poll that matters is the one on election day, which proves how out of touch those PLONKERS are.

The only poll that REALLY matters, the only one that tells us where we stand as a country, is the world famous Tits or the Twenny poll.

We sent BAPTASTIC Scarlett to the Gold Coast, so that she could take the pulse of the nation on this big issue. Needless to say, it was THROBBING hard.

The results of Scarlett's survey restored our faith in democracy and our fellow countrymen. There was almost unanimous agreement: NORKS are more important than cash. Australia is still a larrikin, LUNG-BAG-LOVING land.

It's enough to make you weep with joy. Or knock one off in solidarity. Picture

TWENNY!

Caleb took the cash to go towards a new Commodore – every penny counts. We bet he won't get another chance to see headlights like Scarlett's.

TITS!

Ted chose the hooters in a heartbeat and doesn't his dog looked STOKED about it. The mutt looks well trained, now Ted just has to get his stiffy to heel.

SIMI

The stunning Simi unleashed her D-cups on the world mere months after her 18th birthday, and immediately pitched a mighty tent in the world's trousers. Now semi-retired, Simi remains a legend of Czech big-tit porn.

LUCY

LUCY Wilde's L-cup LUB-LUBS have been featured many times in THE PICTURE, so there's not a lot more we can say about them, other than to praise the Prague-born pornstar's pontoons as being pretty much perfect.

No shortage of norkage

WHAT is it about the Czech Republic that causes it to turn out large-norked porn spunk after large-norked porn spunk in an endless production line of hotness?

Could it be their world-class beer? Well, beer does many wonderful things, but we dunno if we can say it's down to that.

Maybe it's their national dish of roast pork and DUMPLINGS!

Certainly, some of the spunks on these pages look like they've seen plenty of dumpling action in their time.

Anyway, whatever it is, we're in favour of it. Keep the big-titted porn hotties coming, Czech Republic! Picture

DDF

SHIONE

Ms Cooper, another Prague native, has put her fantastic F-cup funbags to work in heaps of specialist big-tit pornos, working with many of big names of the genre, including our own Aussie superstar Angela White.

CZECH MATES!

KATERINA

Katerina Hartlova is the "girl-next-door" of Czech porn, just shooting the occasional romantic fuck scene when the mood takes her. Sightings of her miraculous double-Ds aren't that frequent, so enjoy them while you can!

CZECH
MATES!
NESSI
The shy, modest Nessi – also known as Magda – only unveils her F-cup fandangos for tasteful photo shoots, and has never been filmed copping a steaming load of man goop on them. Oh well. We can live with that.

Stand apart and be proud to wear the

NED KELLY
MEN'S HOODIE

Emblazoned with a bold portrait of the Kelly Gang

•

Versatile hoodie-style crafted in an easy-care, cotton-blend

Kelly Helmet zip pull

•

Only from The Bradford Exchange

AUTHENTIC NED KELLY COLLECTABLES

403-NIN01.01

©2016 The Bradford Exchange Ltd.
A.B.N. 13 003 159 617

Reserve yours online:
www.bradford.com.au/nedkelly
Quoting promotion code: 85680

It takes a special kind of man to wear the "Ned Kelly Hoodie." One who isn't afraid to stand up for what he believes in. One who is prepared to fight for his cause, regardless of the cost. If that's you or someone you know, then take a stand with the "Ned Kelly Hoodie," available only from The Bradford Exchange.

Crafted in an easy-care, cotton-blend knit, with brushed fleece on the inside, our hoodie has special features that Ned Kelly himself would be proud to wear. The back features a detailed replica of the Kelly Gang standing up to the police, along with the message 'Such is Life,' Kelly's last words and a reminder to his contemporary brothers to fight the good fight… regardless. The front features an embroidered patch of Kelly aiming straight and true and a zip pull in the shape of Kelly's iconic helmet.

Affordable Value with a Money-Back Guarantee

Available in four sizes, the "Ned Kelly Hoodie" is true blue value at just $99.98, which can be yours in 2 easy, interest-free instalments of $49.99, plus $9.99 postage and handling and backed by our 30-day guarantee. To reserve your hoodie, send no money now, just return the coupon or go online today at www.bradford.com.au/nedkelly

THE BRADFORD EXCHANGE

Please Respond By 11th July 2016

YES! Please reserve the **"Ned Kelly Men's Hoodie"** for me as described in this advertisement. I understand I need pay nothing now. I have indicated my size below.

- ❑ M (38-40)
- ❑ L (42-44)
- ❑ XL (46-48)
- ❑ XXL (50-52)

Please allow up to 10 business days for delivery. All sales subject to product availability and reservation acceptance. Credit criteria may apply. Our privacy policy is available online at www.bradford.com.au. From time to time, we may allow carefully screened companies to contact you. If you would prefer not to receive such offers, please tick this box. ❑

PAY NOTHING NOW

Mr/Mrs/Miss/Ms _____ First Name: _____

Surname: _____

Address: _____

_____ Postcode: _____

Phone: _____

Email: _____

Reserve yours today. 3 easy options:

1. **MAIL** no stamp required, to:
   The Bradford Exchange, Reply Paid 86369
   Parramatta NSW 2124

or

2. **PHONE: Toll-Free 1300 725 103**
   8am-5pm E.S.T Mon – Fri

or

3. **ONLINE** at **www.bradford.com.au/nedkelly**
   quoting promotion code: **85680**

CHUNKY CHAMPION!

FAT CHANCE

Chubster sets sights on world record for hugeness

NUDE model Susanne Eman has a problem with her weight – she reckons she's NOT FAT ENOUGH!

Suze, 32, from Arizona, has been on a quest to become the fattest woman in the world for a while now, but love momentarily distracted her.

Having reached an impressive 363kg a few years ago, she chucked away her hard-earned flab and trimmed down to a positively svelte (well... svelte-ISH) 204kg ahead of her scheduled wedding to her fiancé, chef Parker Clack.

But it turned out Parker didn't like skinny chicks, and he FUCKED OFF, leaving Suze sobbing at the altar.

Now she's on track again, scoffing tucker like a champion and back up to a MEATY 272kg.

Not only that, she's got a new bloke, Nick Abbate, who's also a chef and loves whipping up the odd snack for her.

Actually, he's in the kitchen pretty much constantly

keeping her supplied with the 30,000 calories she inhales every day to keep her GROUND-SHAKING figure.

Suze reckons that she hated her "skinny" self when she lost the weight.

"What bothered me was seeing my body shrink," she GRUNTS. "I felt absolutely tiny."

Now she's determined to take the record for fattest chick EVER, and has her beady little eyes on a goal of around 700kg.

Of course, her doctor says it'll probably kill her, but what does he know, the negative-minded quack!

In the meantime, Suze pays her YOOOOJ grocery bills by posing IN THE BUFF for chubby-lovin' porn websites where eager blokes FAP over FATTIES.

And while on her marathon trips to the local supermarket, where she crams half a dozen trolleys with her weekly FODDER, she day-dreams of one day being big enough to be granted her own POST CODE. ■Picture

ARTFUL TODGER

Get some ink on your pink bits!

HAVE you ever looked down at your dong and thought, it's missing something (other than a few extra centimetres)? Or stared at a smoo and reckoned it would be more ROOTABLE with a mural? Of course you haven't, because you're a regular bloke – you're a PICTURE reader!

But there are arty types, the kind of people who vote Green and smoke a lot of it, who love to JAZZ UP their genitalia with a splash of ink work. And we've got to admit, the results are far from shithouse.

While most of the COCK and CLUNGE CANVASES are pretty funny – a PECKER standing in for Pinocchio's nose or SUPER MARIO popping out from a pussy – some are downright disturbing.

Here's a tip: if you ever wake up next to a sheila whose snatch has a snake-haired Medusa set to bite off your schlong, it's time to grab your pants and go home. **Picture**

ALL ABOARD THE INDIAN PACIFIC, TAKING YOU ACROSS OUR NATION...EVERY HOUR!

INDIAN PACIFIC

OFFICIALLY AUTHORISED

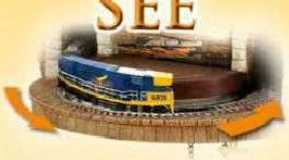

SEE

HEAR

Precision model of the Indian Pacific as it journeys around the track...on the hour!

a mighty locomotive roar across our vast continent, every hour!

INTRICATELY SCULPTED AND PAINTED BY HAND

•

ACCURATE QUARTZ MOVEMENT

•

OFFICIALLY AUTHORISED BY GREAT SOUTHERN RAIL

MEASURES A MIGHTY 56CM TALL

For over forty breathtaking years, the mighty Indian Pacific has traversed our vast nation, bringing the romance and elegance of train travel into the hearts of Australians. Now the SIGHTS and SOUNDS of the Indian Pacific are yours to enjoy every hour in a FIRST-OF-A-KIND Masterpiece Edition:

- **SOUND:** On the hour, the sound of a locomotive thundering through the landscapes fills the air!
- **MOTION:** The Station Master emerges on the hour to welcome the Indian Pacific as it circles the base

SUPERB VALUE – SATISFACTION GUARANTEE

Strong demand is expected, so act now to acquire yours for five instalments of just $59.99. That's terrific value at just $299.95, plus $19.99 postage and handling, backed by our 365-day money-back guarantee. Send no money now. Just return the coupon or go online today at www.bradford.com.au and search for "Indian Pacific Clock"

For quickest delivery, order online
www.bradford.com.au
Quoting promotion code: 85679

403-JIN16.01

©2016 The Bradford Exchange Ltd.
A.B.N. 13 003 159 617

PAY NOTHING NOW

THE BRADFORD EXCHANGE

Please Respond By 11th July 2016

YES! Please reserve the "**Time to Discover**" **Rail Clock** for me as described in this advertisement. I understand I need pay nothing now.

Please allow up to 10 business days for delivery. All sales subject to product availability and reservation acceptance. Credit criteria may apply. Our privacy policy is available online at www.bradford.com.au. From time to time, we may allow carefully screened companies to contact you. If you would prefer not to receive such offers, please tick this box. ❑

Mr/Mrs/Miss/Ms _____ First Name: _____

Surname: _____

Address: _____

_____ Postcode: _____

Phone: _____

Email: _____

Reserve yours today. 3 easy options:

1. **MAIL** no stamp required, to:
The Bradford Exchange,
Reply Paid 86369
Parramatta NSW 2124

or

2. **PHONE: Toll-Free 1300 725 103**
8am-5pm E.S.T Mon – Fri

or

3. **ONLINE** at **www.bradford.com.au**
quoting promotion code: **85679**

You're Joking

ONE day, Einstein had to give a speech at a conference of the top scientists in the world.

On the way there he told his driver, who looked a bit like him, "I'm sick of all these conferences. I just say the same things over and over again!"

The drivers agreed. "You're right. As your driver I've attended all of them, and even though I don't know anything about science, I reckon I could give the speech in your place," he said.

"That's a great idea!" said Einstein. "Let's switch places then!"

So they switched clothes and when they arrived, the driver, dressed as Einstein, went on stage and gave the usual speech, while the real Einstein, dressed as the driver, listened.

But there was one scientist in the crowd who wanted to impress everyone and had thought of a very difficult question to ask Einstein, hoping he wouldn't be able to answer it.

So this guy stood up and, interrupting the whole conference, shouted out his doozy of a question.

The room went silent as the crowd waited for the response.

The driver looked the smart-arse dead in the eyes and said: "Sir, your question is so bloody easy that I'm going to let my driver answer it for me."

KEV, LAUNCESTON, TAS

Q. WHAT FOOD DIMINISHES A WOMAN'S SEX DRIVE BY 90 PER CENT?
A. HER WEDDING CAKE.

D.B., KATHERINE, NT

A MAN was caught with a baggy of powder in a nightclub bathroom by the club security guard. The man said, "I swear it's not mine! I found it here and tried to flush it down the toilet, but every time I flush it down it magically reappears in my hand!"

"Bullshit!" says the guard. "Show me."

So the man tossed the baggie into the brasco and flushed it. The bag swished down as the guard stared at the man's empty hand.

"Well," says the guard. "Where are the drugs now, smart arse?"

"What drugs?" replied the man.

F.N., HERVEY BAY, QLD

I ASKED my wife why she never tells me when she has an orgasm. She replied, "Well dear, I don't like ringing you while you're busy at work."

SIMMO, ROCHEDALE, QLD

BILL was at home with a broken leg when his friend Nick visited him. The first thing Bill said to his mate was to ask him to go upstairs to fetch his slippers.

So Nick went upstairs, and seeing Bill's two beautiful 18-year-old twin daughters sitting on their beds, said to them, "Your dad wants me to have sex with you."

Shocked, they replied, "No way! Prove it!"

So Nick shouted downstairs to Bill, "You mean both of them, mate?"

Bill shouted back, "Of course, both of them! What's the use of fucking one!?"

L.R., RICHMOND, NSW

Q. WHY DID GOD CREATE THE ORGASM?
A. SO WOMEN CAN MOAN EVEN WHEN THEY'RE HAPPY.

D.M., CANNING VALE, WA

A WOMAN'S husband had been slipping in and out of a coma for several months, yet every day she had stayed by his bedside.

One day when he regained consciousness he motioned for her to come nearer.

As she sat there, he whispered to her gently, "Sweetheart, you have been with me through all the bad times. When my business failed, you were there. When I was shot, you were by my side. When we lost the house, you stayed right here. When my health started to fail you were still by my side. You know what?"

"What is it, dear?" she asked, her eyes welling with tears of love.

"I'm beginning to think you're bad luck."

LYLE, WEST BEACH, SA

JOKE OF THE WEEK WINS $100

A BLONDE was desperate for money so she decided to go to the richer neighbourhoods around town and look for odd jobs.

At the first house, a man answered the door and told her, "Yeah, I have a job for you. Could you paint the porch?"

"Sure," smiled the blonde. "I'll do it for $100."

"Great," the man replied. "You'll find the paint and stuff you need in the garage."

The man went back into the house to his wife, who'd been listening.

"A hundred bucks! Does she know it goes all the way around the house?" asked the wife.

"Well, she must," he said. "She was standing right on it!"

About 45 minutes later, the blonde knocked on the door.

"I'm all done," she reported.

The man was amazed, "You painted the whole porch?"

"Yeah," the blonde said. "I even had some left, so I put on two coats!"

The man reached into his wallet to pay her.

"And by the way," said the blonde. "That's not a Porsche. It's a Ferrari."

P.E., WARNAMBOOL, VIC

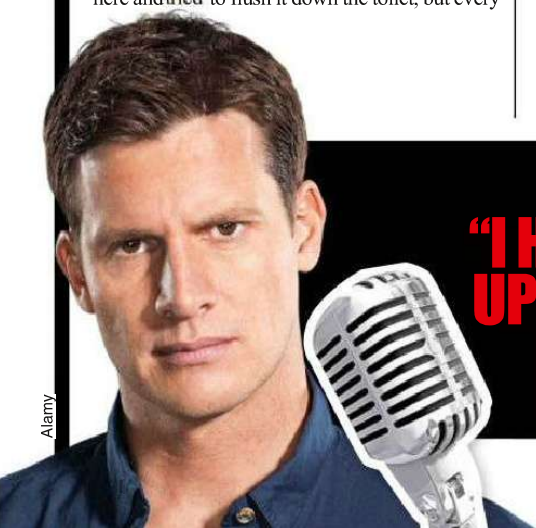

Alamy

QUOTE OF THE WEEK

"I HOPE GOD SPEAKS ENGLISH. IF I GET UP TO HEAVEN AND HAVE TO POINT TO A MENU, I'M GONNA BE PISSED."

DANIEL TOSH

Got a grouse joke? Post it or email it to Picturejokes@bauer-media.com.au and we'll send you $20 if we publish your jape. PLUS Joke of the Week gets a YOOJ $100!

THE PROFESSIONAL

FUNNY CUNT: SCOTT DOOLEY

IF IT WASN'T FOR MY LOOKS AND PERSONALITY I'D BE A SEX ADDICT.

I LIKE my women the way I like my coffee – hot and with sugar inserted into them with a spoon. I'm not sure I'm doing this right...

I'M STARTING AN INVISIBLE SPIDER EXTERMINATION BUSINESS. OUR TARGET MARKET IS METH USERS.

"BALL so hard" is cool when said to you by Jay Z ,but terrifying when said to you by a doctor with limited English.

HISTORY SHOWS THAT WOMEN MAKE HORRIBLE DECISIONS AFTER A BREAK-UP. I'M HORRIBLE AND SLEEPING WITH ME IS A DECISION. CALL ME, MIRANDA.

I WISH Lance Armstrong didn't take drugs, cos I just thought of a sweet nickname for him– Bichael Jordan.

THE JOKE'S ON YOU

THIS WEEK: DIVORCE

A YOUNG couple visit a marriage counsellor. The counsellor asks the wife what the problem is. She replies, "My husband suffers from premature ejaculation." The counsellor asks her husband, "Is that true?" The husband replies, "Well, not exactly - it's her that suffers, not me."

Q. WHY IS DIVORCE SO EXPENSIVE?
A. 'COS IT'S WORTH IT.

A DIVORCING couple were sorting out the details of their settlement in court.

"I've reviewed this case very carefully," the judge said to the husband, "and I've decided to give your wife $775 a week."

"That's very generous, your honour," the husband replied. "I'll try to send her a few bucks myself every now and then."

I asked my wife what she wanted for Christmas. She said, "I want a divorce." I replied, "I wasn't thinking of spending that fucking much!"

Q. HAVE YOU HEARD OF THE NEW DIVORCED BARBIE DOLL?
A. SHE COMES WITH ALL OF KEN'S STUFF!

A Tasmanian couple is walking out of the divorce court, and the woman is sobbing her little heart out. The husband stops and says "Stop crying, for fuck's sake. It's not like we won't see each other. After all, you're still my sister!"

My mother-in-law persuaded my wife to divorce me. And to think I used to hate the old bag for all those years...

Readers' World

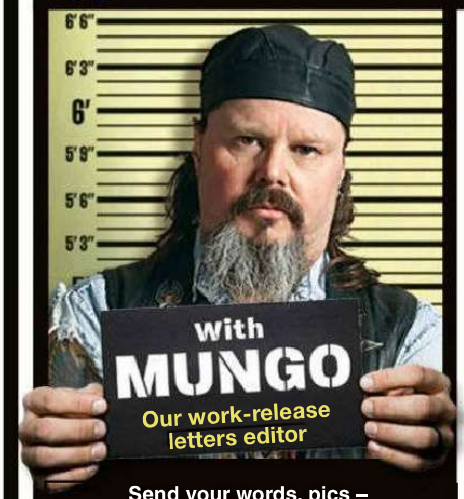

Send your words, pics – WHATEVER – to Mungo at Readers' World c/o THE PICTURE, GPO Box 5201, Sydney, NSW 2001, or email the big fella at mungo@bauer-media.com.au

MUNGO'S ON TWITTER

That's right, I'm tweeting me heart out for the people. None of that what-I-had-for-brekky or I-just-done a-big-poo stuff, just my usual classy shit. It's at:
https://twitter.com/ThePictureMungo

GET IT, INDIA!

SIR, reading THE PICTURE June 13, 2016, first time on net, I found interesting and entertaining like. I would like to share my poem (composed by me) on BREASTS, as follows:
On BREASTS
B reasts, Breasts
R ose petals
E veryone
A dmires it. And wish to feel it's
S oftness and smoothness
T o get pleasure and some
S atisfaction – just by looking at a beautiful pair of BREASTS.
But remember, breasts are saying something to you too – touch me not ever unless we are on your wife.

M.K, NEW DELHI, INDIA

MUNGO SAYS: It's good to hear from one of our sub-continental pals. I love your beaut musicals with all the funny dancing. How's Brett Lee going? I reckon you blokes have just about adopted him now. Now that we've got the pleasantries out of the way, I have to say your poetry sucks the big poppadum. Sorry about that. Nothing personal. Listen, give Brett Lee a kick up the date when you see him if that makes you feel better.

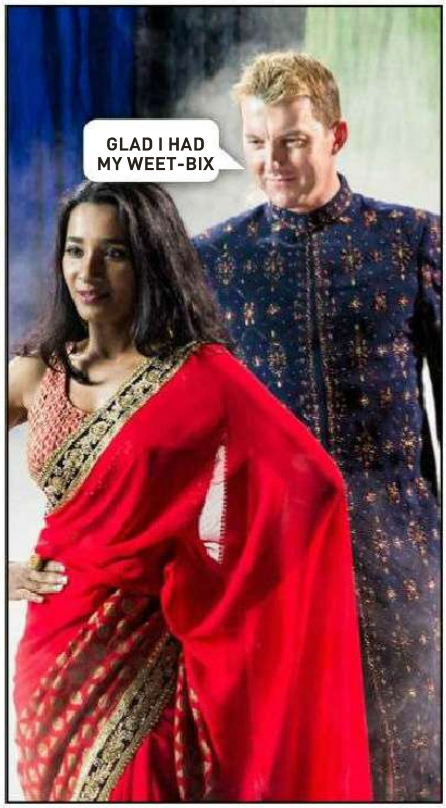

ROCKIN' THE TOCCO

G'DAY Mungo. Check out this rego plate I spotted on a recent trip to California. The car was full of chicks, so they obviously loved the pole.

P.L., MILDURA, VIC

MUNGO SAYS: I think you're jumping to conclusions. Maybe it's a dealer's plate for the new Toyota Tocco. Maybe "Tocco" is the name of one of them Mafia families. Or they just misspelt "taco". There are a million explanations. Well... three. Anyway, I always thought it was spelt "tocko", but what would I know?

WRAP IT UP TO GO

PLEASE run more pictures of camel-toes, and girls with their dresses flying up with no panties on, and pics of girls' shaved pussies seen through sheer panties. I don't know why, but seeing their moots in these ways is even more tantalising than seeing them totally uncovered.

M.L., EDEN, NSW

MUNGO SAYS: I totally understand, mate. Sometimes unwrapping the pressie, even if only in your mind, is half the fun.

MUNGO WANTS TO KNOW...

Any other kinky requests like M.L.'s parade of partially covered pussies? Carn, tell me, and if it isn't too bizarre, we'll try and work it into the mag.

LETTER OF THE WEEK
WINS $200

EVERY LETTER PRINTED WINS $50 LETTER WITH A PICTURE WINS $100

QUEEN MARGOT

HI MUNGO. Margot Robbie is the sexiest, best-looking woman in the history of the universe – AND SHE'S AUSTRALIAN! So why the fuck do we have a 90 year old pommie hag on our coins, banknotes and stamps? Margot›s face should be on our coins, her bum on the banknotes and tits on the stamps. Imagine the buzz you›d get when licking the stamps! Aussie Post would be making zillions again and everybody would forget about email. I only wish one of our politicians would support the idea. Then the election wouldn›t be so fucking boring.

P.M., LABRADOR, QLD

MUNGO SAYS: Don't get ya hopes up. Whatever anyone does, this election is going to be very fucken boring, make no mistake. But the idea of nipping into the post office to lick Margot Robbie's tits does appeal to me. And the idea of paying for a slab with a couple of Margot bums is pretty good, too. Now that this notion is out there, I'm hoping to hear back from her about what she thinks of it. How about it, Margot? I'll lick yours if you'll lick mine!

No relation to Robbie Williams

WHERE'S GIGI'S WEE-WEE?

GREAT to see true talent recognised by having Gigi Allens back in the mag recently. Love me some Gigi! The only trouble is not being able to view her beaut pink bits in your mag due to the bastard censors. There she is, conquering the world, and we're not allowed to see photos of what it is she's conquering it with in Australia's number one men's mag. It just doesn't make sense. Oh well, I'm still a big fan of both her and the mag. Keep up the good work.

M.L., COFFS HARBOUR, NSW

MUNGO SAYS: Gigi's not just a fragrant, flower-like flange, y'know. She also has wit, charm and grace. And nice tits. But yeah, it's a pity she can't split the wingle for us right here in these pages. As you say, oh well. Fuck-a-doodle. Them's the breaks.

the Picture

This week's question:
If you owned a brothel, what would it be called?

Editor
James Cooney
The Cum & Go
Senior writer
Roger Crosthwaite
La Grande Boff
Writer
Thomas Oakley-Newell
The Office
Editorial coordinator
Emily Rattenbury
The Clockwork Dollhouse
Art director
Tony Halpin
Tocklet Tuckshop
Designers
Nathan Wynyard
No STDs
Photo editor
Bonnie Weigand
The Spit & Polish
National Sales Manager
Pat Campbell
(02) 9282 8369
pcampbell@bauer-media.com.au

National Group Sales Manager - Men's Lifestyle Division Brigitte Guerin
Publisher, Specialist Division Cornelia Schulze
Associate Publisher, Specialist Division Ewen Page
Director of Media Solutions Simon Davies
General Manager, Marketing Natalie Bettini
Circulation Strategy Manager Paul Weaving
Research Director Justin Stone
Commercial Manager Lucille Charles
Designer in Chief Tony Halpin
General Manager Media, Public Affairs & Brand Events Deborah Thomas
Production Controller James Cooney

Published by Bauer Media Group
ABN 18 053 273 546, 54-58 Park Street, Sydney, NSW 2000.

©2015. All rights reserved. The trademark THE PICTURE is the property of Bauer Consumer Media Limited and is used under licence.

Printed by PMP Print Pty Ltd
ABN 76 051 706 499, 31-37 Heathcote Rd, Moorebank, NSW 2170.

Head office
Level 11, 54 Park St Street, Sydney. Postal address: GPO Box 5201, Sydney, NSW 2001. Phone (02) 9288 9686. Fax (02) 9288 9151. Melbourne: 102-108 Toorak Road, South Yarra, Vic 3141. Phone (03) 9823 6333. Fax (03) 9823 6300.
Email picture@bauer-media.com.au.
Distributed by Network Services, 54 Park Street, Sydney, NSW 2000.
Phone (02) 9282 8777. *Recommended retail price.

THE PICTURE accepts no responsibility for loss or damage of freelance contributions.

BAUER
ISSN 1033-3258

Major League Base-Brawl

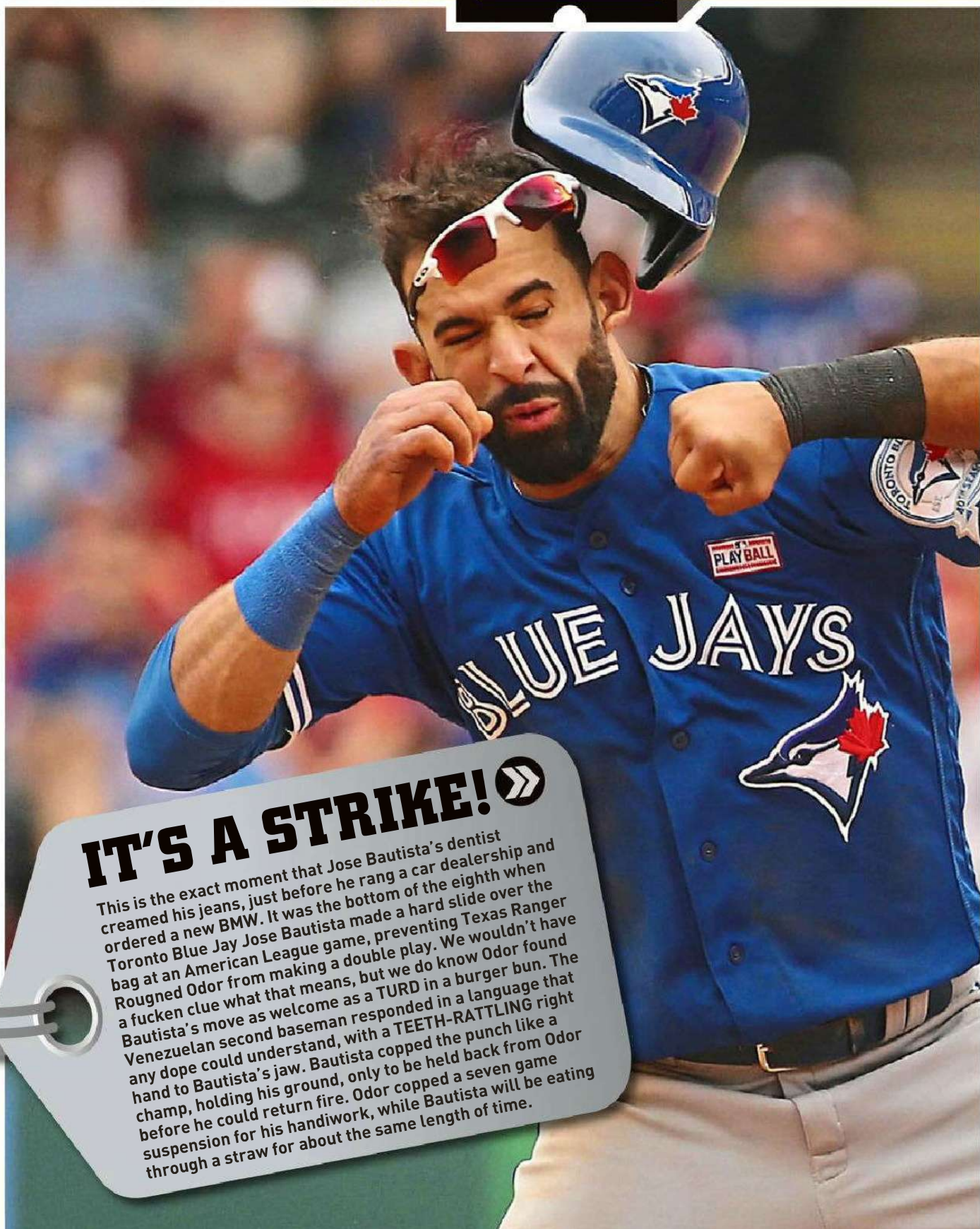

IT'S A STRIKE!

This is the exact moment that Jose Bautista's dentist creamed his jeans, just before he rang a car dealership and ordered a new BMW. It was the bottom of the eighth when Toronto Blue Jay Jose Bautista made a hard slide over the bag at an American League game, preventing Texas Ranger Rougned Odor from making a double play. We wouldn't have a fucken clue what that means, but we do know Odor found Bautista's move as welcome as a TURD in a burger bun. The Venezuelan second baseman responded in a language that any dope could understand, with a TEETH-RATTLING right hand to Bautista's jaw. Bautista copped the punch like a champ, holding his ground, only to be held back from Odor before he could return fire. Odor copped a seven game suspension for his handiwork, while Bautista will be eating through a straw for about the same length of time.

Alamy

HE'S OUTTA HERE!

the Picture

SHED HEADS

Oz's best MAN CAVES

WHO: Paul, Workshop supervisor

WHERE: Churchill, VIC

Portrait of a happy man

HOW LONG IT TAKE TO PUT TOGETHER: I've been doing it bit by bit for the past ten to twelve years. It started with the bar and I've just progressed since then.

WHAT HAVE YOU GOT IN YOUR CAVE: I've got heaps of things; little Harleys hanging from the roof, flags, wax beer boards, my two full-sized Harleys, a pinball machine, a Pacman machine, a flat-screen TV. I also made the Harley Davidson drums and put a glass top on them to use as a bar table. I've painted 'Route 66' and a 'Harley Davidson' logo onto the floor.

FAVOURITE FEATURE OF THE SHED: The whole lot. I just love it. I've had a lot of help from my missus and mates getting it together, including my good mate Darren, who lives a bit further away from me now. He always brings something to put in the cave whenever he comes to visit.

SHED MOSTLY USED FOR: For chilling out. I can go in there and clean the Harleys, look at them, play some pool or pinnies and just relax after a hard week's work. And every Saturday my missus, who's a real good cook, will make us dinner to eat in there.

WHY I LOVE MY SHED: It's a home away from home.

PAUL'S CATHEDRAL

IT'S WHEELY NICE!

Nice couch – where's the potatoes?

It's his shed. He can park where he likes.

See more at AUSSIE MAN CAVES on Facebook

Talking Dirty

DREAM ON

I'VE had this fantasy all my life where I have sex with a complete stranger in public. But I just have one little problem – how do I know if a random person will fuck me or not? Should I just walk up to some bird and ask her? Or maybe just sit in the park with my schlong out?

LYALL, LISMORE, NSW

TRINITY SAYS: ***Ha ha! Mate, the chance of this ever happening is one in a million. You have a better chance of finding someone online (that you don't know), arranging the encounter and then meeting them for the deed. They'd still be a stranger because you wouldn't have met them before.***

"I'M VERY LOUD IN BED – I LOVE TO MOAN AND GROAN!"

TRIN TWIN

HEY Trinny, my husband is a big fan of yours. So much so that he sometimes asks if he can call me 'Trin' during sex. I'm fine with that, whatever floats his boat. But I was wondering, to be more authentic, are you very loud during sex? Do you dirty talk? Help me out here.

SAL, MELROSE, SA

TRINITY SAYS: ***I'm very loud in bed! My orgasms are like squeals and I love to moan and groan if the person is pleasuring me right – so let lots of noise out! I also love to talk about the way their cock feels, so be sure to talk about that, too.***

FELINE SEXY

MY CAT always comes into my room while my girlfriend and I are rooting and watches us. It really wigs me out and throws me off my motions. Is it strange to be embarrassed in front of pets? Or is my cat just some type of pervert?

K.L., SUNBURY, VIC

TRINITY SAYS: ***Ha! Yeah, my pug used to be like that too. Kinda weird but also kinda funny. Just ignore them, babe, and keep doing your thing. Loads of pets do it. It's pretty normal.***

Gary Santos Photography, Thinkstock

GROW UP!

THERE are ads online that say I can grow my dick by six inches just by buying some cream. How good is that, eh! Do you know much about that sort of stuff? Are there any other ways of making my cock FUCKING HUGE? Or does it really matter that much anyway?

D.B., YEPPOON, QLD

***TRINITY SAYS:** I don't know a lot but what I do know is that most of those creams and stuff don't work as well as they say they will. To be honest, giant cocks aren't that great – you can't even fuck them properly.*

GOING BUSH

I'VE been growing my pubes out for about six months now and they've gotten really big and bushy. Do chicks care about how long your hair is down there? My view is that once they're down there, they can't really back out at that stage.

D.G., MAYFIELD, NSW

***TRINITY SAYS:** Wrong mentality to have, mate. Maintenance is king. And we can back out whenever we like so don't think you can just let yourself go down there. Bush is nice, but we don't want to choke on it!*

FINGER LICKIN' GOOD!

I'VE always thought chicks loved being fingered, but my new missus doesn't like it at all. That made me wonder if women just put up with it 'cos it makes blokes think they're doing something good. Do you like it, Trin? If so, what's the best way to do it?

L.L., LAUNCESTON, TAS

***TRINITY SAYS:** Fingering is the best! There's nothing I like better than copping a good finger-blasting in the cinema or while I'm driving. I think it's vastly underrated and it needs to make a comeback. So here's a tip for you – don't go for immediate penetration, do some circular movements on the outer lips and clit first. Make that pussy dripping wet before you get in there!*

TRINITY'S SEX TIP

Don't be shy expressing yourself in the bedroom. Make noise, talk dirty, try a new position etc. Life's too short not to try everything you want!

MOUTHING OFF

HOW do I start talking dirty, Trin? I've got a missus of five years and we've never dirty talked in bed. I feel like if I said anything like "Who's pussy is this?" or something to my missus she would either burst out laughing or tell me to fuck off. Help!

KAYDEN, NORTH AVOCA, NSW

***TRINITY SAYS:** Talk about your fantasies. Talk about how she makes you feel or the things you want to do to her. How her pussy feels, etc. Just give it a go and see what works. It's not as difficult as you think.*

NEVER TOO OLD

HI TRINITY, I'm a 38-year-old lady and I was thinking of getting my nipples pierced. I know it's a bit late in life, but better late than never, hey! I was wondering if you knew if it makes your nipples more or less sensitive? I love having them sucked and played with and I'd hate if I lost any of that sensation.

S.C., PICTON, NSW

***TRINITY SAYS:** It's awesome – do it! It's hot, and it can make your nipples even more sensitive. You'll love it. It looks super sexy, especially on an older lady.*

LIFE'S A BEACH

HAVE you ever had sex on a beach, Trin? It's something I'd like to do, but I've heard it can be quite uncomfortable – what do you recommend as the best way of doing it?

B.H., MARGARET RIVER, WA

***TRINITY SAYS:** Don't bother. There's nothing fun about a sandy vagina! Sex-on-the-beach may be a great cocktail, but as a place for a root it's not all its hyped up to be. If you do decide to do it, don't lie down!*

TRINITY WANTS TO HEAR FROM YOU!

Get up ya SOOK!

Watch out for e-reptile dysfunction

WHO:
Atthaporn Boonmakchuay

WHERE:
Chachoengsao, Thailand

WHAT:
A fucken big python sank its teeth into his cock

OUCH FACTOR:
100%
Maximum hurtage has been reached!

OUR hearts, minds and OTHER PARTS are full of sympathy this week for Thai fella Atthaporn Boonmakchuay, who suffered a fate, if not worse than death, then a very close second.

Attha, 38, was settling in on the brasco for a quiet, thoughtful crap in his home town, east of Bangkok, when the nightmare unfolded.

Feeling a sudden and intense pain in his dangling pecker, he reached down to find the jaws of a monster snake latched around his knob.

And the bastard wasn't letting go.

What ensued was an agonising tug of war, with Attha's own dick as the rope.

With blood spurting everywhere, he screamed for his missus, while at the same time trying to haul the three-metre snake out of the dunny.

The horror, the horror...

Eventually the snake let go, an ambo arrived to take Attha to the local hospital, and he's now slowly recovering in the Erroll Flynn Memorial Cock Ward.

The snake was later found by smashing up the porcelain and hauling the cocksucker out by its evil tail.

It was then taken away and released into the wild, where, having acquired a taste for MAN MEAT, it'll be a danger to passing dick-bearers for years to come.

You can bet Attha won't be taking a squat in the bush on any camping holidays he takes. He'll definitely be shitting STANDING UP from now on. Garn, GET UP, ya poor sook. ■ Picture

BIG MISSS-TAKE

HOT PROPERTY

Alana will cause a construction boom in your pants

SINCE readers saw Alana Wolfe's CHEST PUPPIES in 100% HOME GIRLS a while back, they've been foaming at the KNOB to see more of the Sydneysider. So how FUCKEN LUCKY are the 25-year-old's neighbours! "They often find me lying topless on my balcony or

doing the gardening in my bikini," the girl-next-door GIGGLES. "I guess you never know what you'll find when you look over my fence these days!"

Are you doing a lot of tonking?

"My sex life is all about exploring at the moment. With age comes curiosity."

Are you single?

"Define single."

You've got an overheating vibe and a BIN FULL of flat batteries.

"Let's just say I like having someone around when I get lonely."

How do you pass time with a fella, between bonks?

"I love to go out and dance and dress up to feel like a queen but what's more my style is wearing Bonds tracksuit pants and a crop top while playing pool at home or watching a movie together."

What sorta bloke do you like?

"The man at the bar who catches my eye and has a strong drink in his hand after a hard day's work. These men work hard so they can play even harder!"

Tell us your idea of a beaut night out?

"It starts with a lychee martini and it usually ends in the back of an Uber."

"MY BUTT CAN TAKE A SPANKING"

PIN-UP
1407

HOT PROPERTY

"DOGGY STYLE IS THE NEW POSITION OF CHOICE"

Do blondes have more fun?

"Definitely! My hair's been every colour under the sun and whenever I'm blonde it brings out the sexy feelings and confidence."

Which beaut body part do you like to show off?

"At the moment, it's my butt. I love how it's shapely and not flat. It can take a spanking. Guys seem to like it, too."

What's something about you we'd never guess?

"I have a pet snake – she's the daughter of a snake I did a shoot with and I was so comfortable with her that the handler suggested I keep the baby. It's freaked a few guys out who come over."

They should be stoked you're an experienced SNAKE HANDLER. What sex possie are you loving right now?

"Considering my arse is my favourite part of my body, it's only fitting doggy style is the new position of choice!"

We're SOLD! Picture

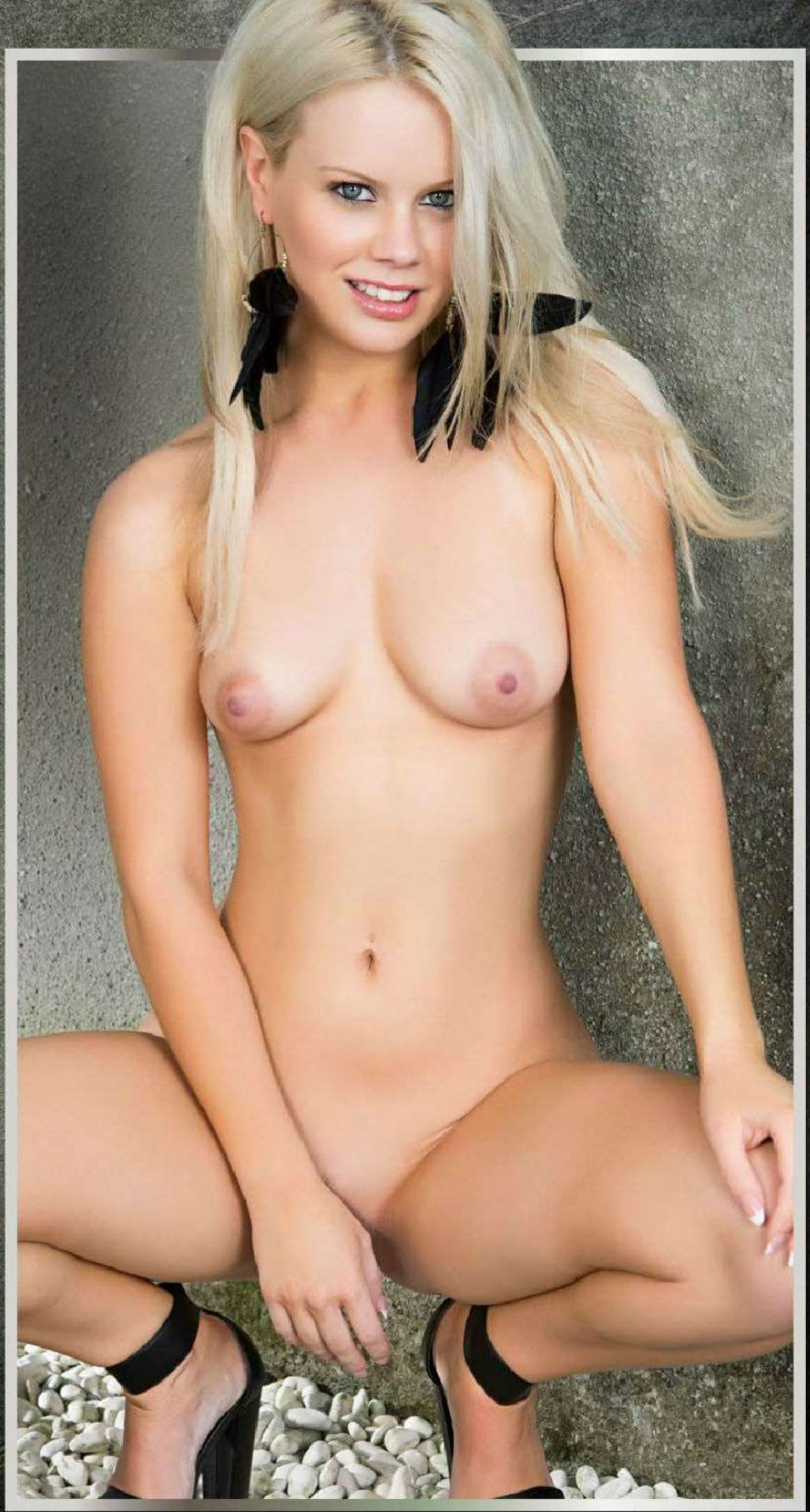

DREAM
TEEN!

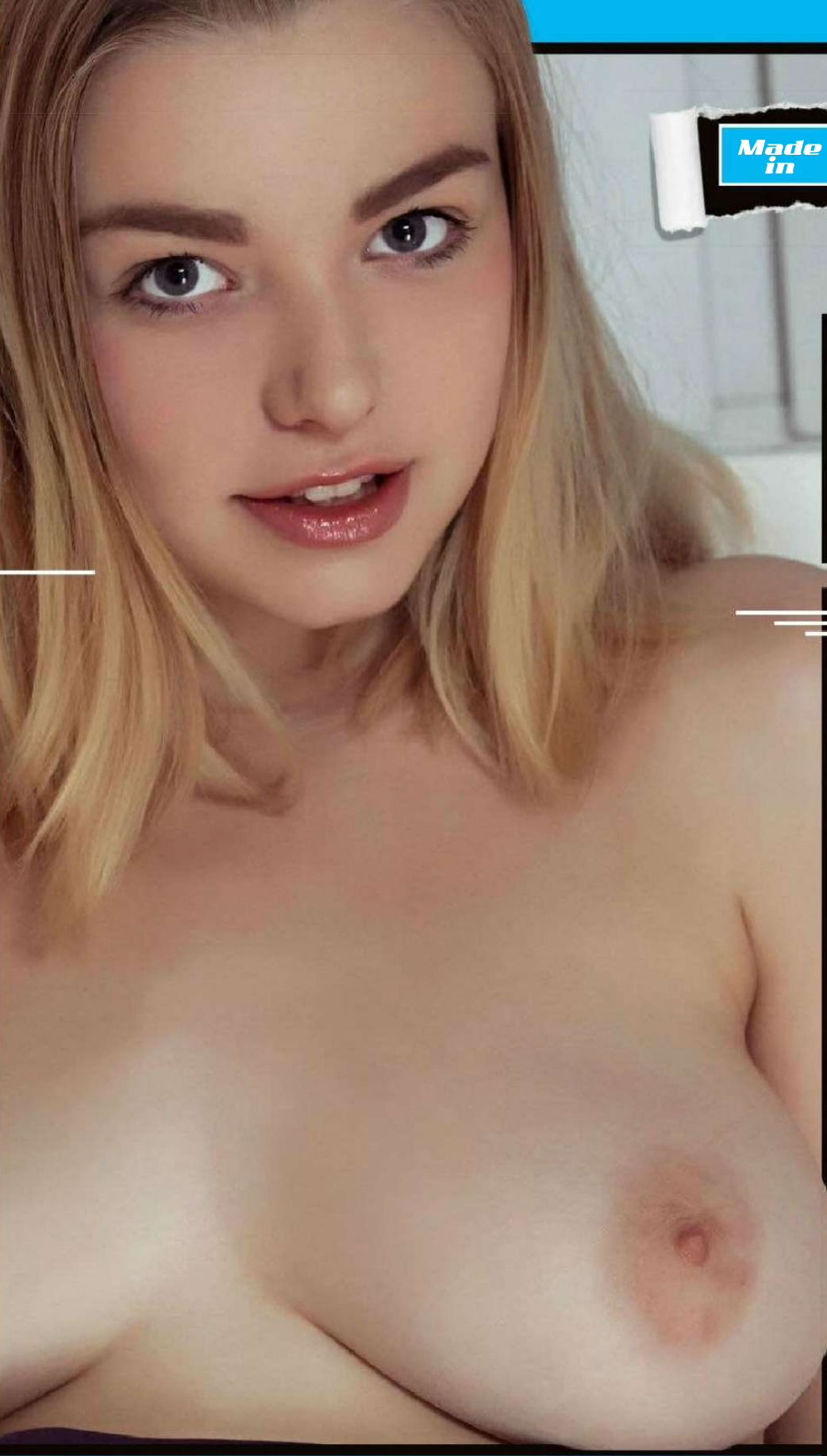

Made in Oz Girl

Zoe's young, single and knows how to pour a beer

SPENDING nearly every waking moment in a bar might sound like HEAVEN to some, but to 19-year-old Zoe it's just another day at the office.

The Melburnian babe tends bar at one of the city's swankiest drinking holes, making sure the rich bastards don't spill their Martinis or throw up on their cravats.

"I deal with drunks all day, every day," says the bouncy, BOUNTIFUL blonde. "At least they tip well, I guess."

Ever gotten more than a tip?

"No, I make it a rule not to sleep with customers. It could get awkward if they ever came back and expected something. Plus, most guys at my bar are rich, old guys."

What kind of bloke do you normally go for?

"I like guys who have tattoos and beards and I'm single at the moment so I'm on the lookout. You could say I like the hipster look."

Do you also enjoy KALE and MAN BUNS?

"Ha! I don't mind kale; I've heard it's really healthy for you. But I don't like man buns, only girls should have their hair tied up."

TWO JUGS, THANKS!

"I HAD SEX IN A CAR"

Made in Oz Girl

Amen to that. What made you want to strip for the mag?

"It's something different and exciting. I think it's really cool knowing that I'm going to be in the mag forever. If someone in fifty years finds a copy of the magazine, they'll see my picture and might think 'I wonder what she's doing now' – that's a really cool thought!"

Very true, Zoe. THE PICTURE will always be up there with the greatest literature of this or any age. Now, have you ever ROOTED outdoors?

"Kind of – I've had sex in a car. Does that count?"

Not really, but tell us about it anyway...

"It was in my ex-boyfriend's Dad's car. We had sex in the carpark of a skate park. The car was a little Ford Laser so it was quite cramped!"

Everything must feel cramped with CHEST PILLOWS that size.

"It's sometimes a struggle fitting into certain clothes, but they're just so soft and bouncy – I wouldn't change them for anything in the world."

Either would we, Zoe. Picture

Spot The Difference

2 DIFFERENCES

3 DIFFERENCES

4 DIFFERENCES

WIN $500

HOW TO* ENTER

TO BE in the running for the $500 prize, list the differences between the matched photos (eg, between pics A and B, C and D, and so on). THEN post your answers to at Spot the Difference #1407 C/O THE PICTURE, GPO Box 5201, Sydney, NSW, 2000; OR email to picture@bauer-media.com.au with SPOT THE DIFFERENCE #1407 in the subject line.

5 DIFFERENCES

6 DIFFERENCES

* Terms and conditions on page 48

Cheeky Cross

Australia's rudest crossword!

WIN $1000

WHEN YOU'VE FILLED IN THE CROSSWORD CORRECTLY, THE SHADED SQUARES, READING TOP TO BOTTOM, LEFT TO RIGHT, WILL REVEAL THE OWNER OF THE BREASTS.

ACROSS

1. "**OH NO! MY ONE** desire was to have a humping holiday after the wedding," she cried (9).
6. A bit of kissing and cuddling when the lights are dimmed (9).
10. As someone once said, you should never perform with a **CAT** (3).
11. Identical sisters are great for a bit of top and tails (5).
12. She was introduced to Randolph and before too long she was feeling ... (5).
13. I hear you wanted to 'perve 'er Ted' - now that sounds a bit kinky! (9).
15. A bit of nooky under a tree? (4).
16. A mistake made by a right tit? (4).
18. You should never be rude to a woman with **LUST IN** her eyes (6).

20. It drove the girls wild when Elvis swivelled this part of his anatomy (6).
21. I'd join any monastery if sexy Sophie ... asked me! (4).
23. Home of the Septic Tanks (1,1,1).
24. Continent you're visiting if you go to 'Bang cock'! (4).
25. Sounds like it's legal to do it with your wife's sister (2-3).
26. When her Rottweiler started to hump my leg, I naturally ... an orgasm. It rhymes with 'half-baked'! (5).
27. It's no coincidence that it's also called a banger! (7).
29. Her new guy is not only ugly, **HE'S ALSO** a donkey's rectum! (7).
32. **IS PEN** fond of Dick? Is she ever! (5).
34. Place where pigs live or my mate's bedroom (3).
35. Mr Miller might do it to the corn before he goes home to do it with the missus (5).
36. Nice naked ladies you can stick on the wall of the workshop (3-3).
39. **TED 'AD** dirty thoughts when he took her out for the evening (5).
41. I've seen very few cute bottoms as good **AS 'ERS** (5).
44. You might get it 'in' after a night at the tavern (3).
46. Company that helps people communicate without speaking! (5).
48. She's been ridden by so many fellers they call her 'the town ...' (4).
49 & 20dn Soggy part of the bed where you make her lie (3,5).
51. He knew she was **KEEN** when she stroked his leg (4).
55. He's been getting plenty from both **SEXES** since he moved to this Pommie county (5).
56. She was furgled rotten **BY ALI** from some country in North Africa (5).
57. At late-night mass, he had a **SPEW** in the church seats (4).
59. A **STAR** farter with rodents up his bum (4).
61. **OLD BEN** turned up with a stunning fair-haired piece (6).
62. **EVE'S IN** the shit - and all because she covets her neighbour's husband (6).
63. What a bad workman or lover always blames (4).
65. "**DROP** your pants and I'll give you a poke up the rear," he cried (4).
67. Did you fondle my **EX'S TIT, KEN**? Good on yer mate, she's a right nympho! (3-6).
71. Nibbles you with her teeth - sorry, that's the **BEST I** can do! (5).
72. Only question after you've shouted a girl dinner: "My ... or yours?" (5).
73. Mimic a guy with hairs on his chest (3).
74. His large **THING SETS** her squirming because of the narrowness of her golden doughnut (9).
75. Polite name for bird shit, because it comes from a great height! (9).

DOWN

2. I chuck a fresh brown eye at the start of every lunar month (3,4).
3. An American jerk (4).
4. All red-blooded guys love to watch a bit **O' LEG** (4).
5. On some airlines the cabin **CREW'S** available for a quickie (5).
7. She'll make a **MEAL** of any man (4).
8. Come on everyone, let's hear it for the poor blighter with a dose (4).
9. **ROD IS ON** to her immediately they step inside (7).
13. Your anal canal is sometimes known as your back ... (7).
14. He went for an arse **DIVE, ATE** some shit, and you still don't think he's a sexual weirdo? (7).
15. My neighbours kick up a fearful racket when they **SUP RUM** all night (6).
17. She's no chance of getting up the duff while he's firing ... (6).
19. Big long steaming darkies (5).
20. See 49 across.
22. Long sloppy exchanges of saliva (6).
24. When he heard about the size of my snake, **'ER DAD** was mighty impressed (5).
28. Seppo term for a bloke, as in Bloke Sebastian (3).
30. She **TRIPS** up the moment she starts to remove her clothes (5).
31. Holes in her tights that my fingers love to climb (7).
33. When her **SISTER** gave me the come-on, who was I to refuse? (6).
37. She unzipped his fly but found a **DUD IN** there (5).
38. Why do they call it a one-night ... when most of the time you're lying down! (5).
40. His wife **LURED US TO A** quiet spot where we could indulge in some ... behaviour (10).
42. People pay money to see her make an ... of herself (10).
43. A female deer, like the one who did a trick for 10 bucks (3).
45. Owner of the world's first fanny (3).
46. That cheap **TRAMP I** poked had a smelly one (6).
47. **ELI'S** been telling his missus big porkies again (4).
50. All through dinner, she flirted with the feller **SEATED** next to her (6).
52. Naked sunbathing in a **DUNE** (4).
53. Ms Macpherson – after all these years she's still got one 'ell of a body! (4).
54. I wish I'd been in the pub when she took off her **BRA** (3).
58. **RING WHO**? That lady is probably out hawking her body around!
60. I wonder how **FAR I CAN** get with the girl from the Dark Continent? (7)
64. Scum of the earth who live off the earnings of their hookers (5).
66. Crooked or gay (4).
68. "How would you like them in the morning?" he asked. "Unfertilised please," she replied (4).
69. Did you ... **VEER** off the road when you saw a good sort? (4).
70. A girl will get one across the face if she messes with her best **PAL'S** man (4).

Thinkstock

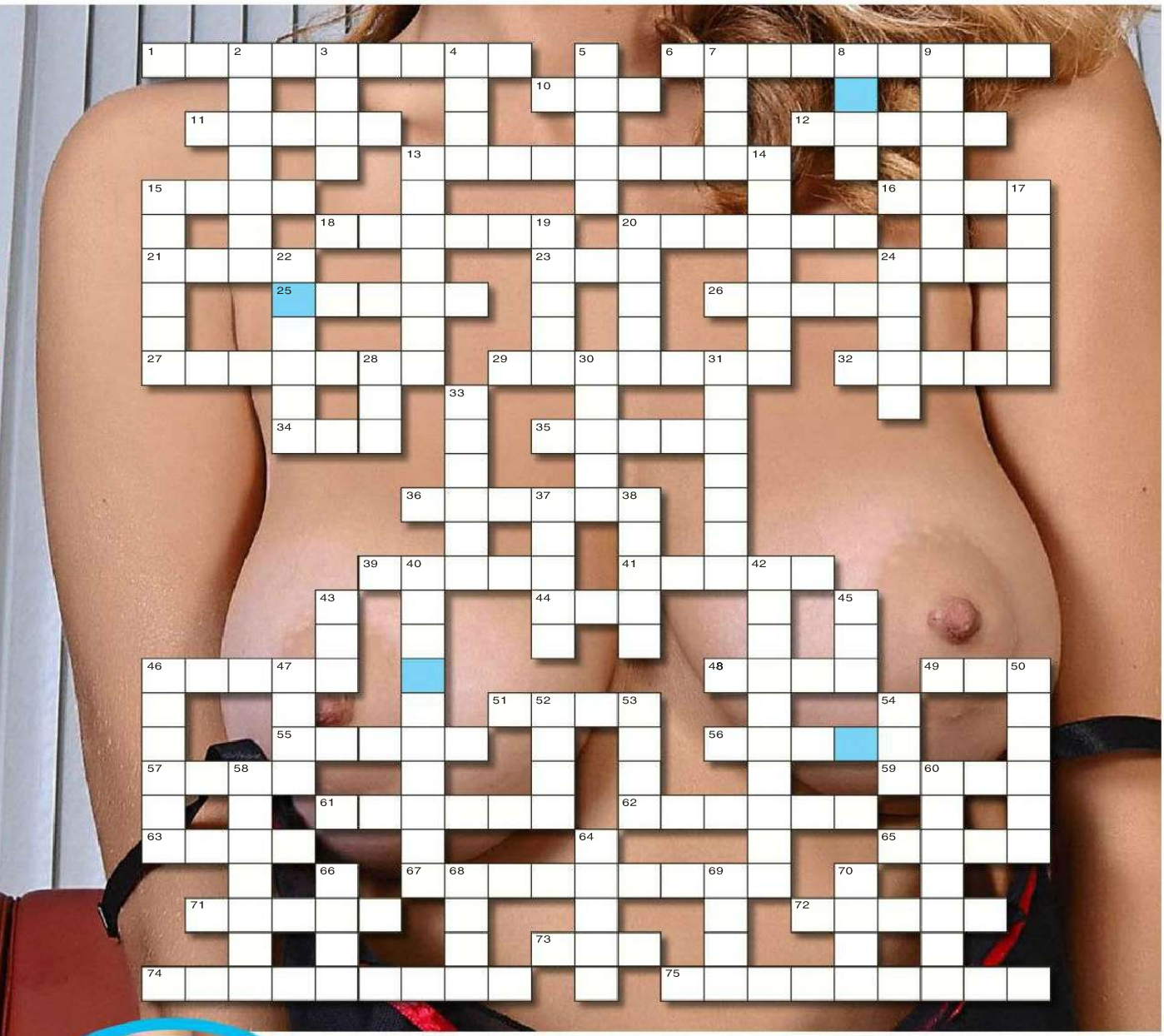

SEND IN TO WIN!

THE BOOBS BELONG TO...

NAME

ADDRESS

POSTCODE

Send the completed crossword to: **CHEEKYCROSS No. 1407, THE PICTURE, PO Box 430, Eastern Suburbs MC, NSW 2004** or you won't win anything.

Please see Privacy Notice on page 73. See page 73 for terms and conditions of entry. ☐ Do not provide information about me to any organisation not associated with this competition. Entries close June 27, 2016. Answers will appear in the July 25, 2016 issue and the winner's name will be published in the August 22, 2016 issue. Authorised under NSW Permit No. LTPM/15/01204.

Answers, Terms & Conditions

PRIVACY NOTICE

PRIVACY NOTICE This issue of THE PICTURE is published by Bauer Media Pty Ltd (Bauer). Bauer may use and disclose your information in accordance with our Privacy Policy, including to provide you with your requested products or services and to keep you informed of other Bauer publications, products, services and events. Our Privacy Policy is located at www.bauer-media.com.au/privacy/ It also sets out on how you can access or correct your personal information and lodge a complaint. Bauer may disclose your personal information offshore to its owners, joint venture partners, service providers and agents located throughout the world, including in New Zealand, USA, the Philippines and the European Union.

In addition, this issue may contain Reader Offers, being offers, competitions or surveys. Reader Offers may require you to provide personal information to enter or to take part. Personal information collected for Reader Offers may be disclosed by us to service providers assisting Bauer in the conduct of the Reader Offer and to other organisations providing special prizes or offers that are part of the Reader Offer. An opt-out choice is provided with a Reader Offer. Unless you exercise that opt-out choice, personal information collected for Reader Offers may also be disclosed by us to other organisations for use by them to inform you about other products, services or events or to give to other organisations that may use this information for this purpose.

If you require further information, please contact Bauer's Privacy Officer either by email at privacyofficer@bauer-media.com.au or mail at Privacy Officer Bauer Media Pty Ltd, 54 Park Street, Sydney NSW 2000.

THE PICTURE CHEEKY CROSS CONDITIONS OF ENTRY

1. Information on how to enter and prizes form part of these Conditions of Entry.
2. Entry is open to residents of Australia and New Zealand. Entrants under 18 years must have prior parental or legal guardian consent before entering. Employees of the Promoter and their immediate families and agencies associated with this promotion are ineligible to enter.
3. Promotion commences May 2, 2016 and final entries close last mail on May 16, 2016 ("Promotional Period"). The winner will be drawn at Bauer Media, 54 Park Street, Sydney, NSW 2000, on June 10, 2016 at 11.00am (AEST). All times expressed in these Terms and Conditions are in AEST or AEDST as applicable. The winner will be in writing within two (2) business days of the draw and his/her name will be published in THE PICTURE magazine on July 11, 2016.
4. To Enter, entrants must complete the Cheeky Cross crossword indicated on the Cheeky Cross page correctly, and provide the correct keyword from the puzzle and send the completed coupon to CHEEKY CROSS #1404, THE PICTURE, PO Box 430, Eastern Suburbs MC, NSW 2004.
5. Multiple entries permitted subject to each entry must be posted in a separate stamped envelope.
6. The judges' decision is final and binding on all who enter and no correspondence will be entered into.
7. The first (1) valid and correct entry drawn from all valid entries received will win $1000. Prize will be awarded in the form of a cheque made in favour of the winner. The prize is not transferable
or exchangeable. Prize does not include any ancillary costs associated with redeeming this prize. These are the responsibility of the winner.
8. In the event that for any reason whatsoever the Winner does not take the prize at the time stipulated by the Promoter, then the prize will be forfeited by the Winner and cash will not be awarded in lieu of the prize.
9. In the event that a prize, or part of a prize, is unavailable, the Promoter reserves the right to substitute the prize or part of the prize in its discretion with an alternative prize or part of the prize to the same and equal recommended retail value and/or specification subject to any written directions from the various Lottery Departments.
10. The promoter is neither responsible nor liable for any late lost or misdirected mail (including but not limited to prizes).
11. The Promoter is not responsible nor liable for any prize damaged in transit in the delivery of their prize
12. Printing and other quality control errors will not invalidate an otherwise valid prize claim. In the event of a query as to the validity of an entry, the judges will determine whether or not the entry is to be deemed valid, taking into consideration all mitigating circumstances and knowledge available to them at the time of the judging. No correspondence will be entered into.
13. In the event of unforeseen circumstances, war, terrorism, state of emergency or disaster (including but not limited to natural disaster)the Promoter reserves the right to subject to reference to all relevant state and territory rules and regulations, to cancel, terminate, modify or suspend the promotion.
14. If a medical circumstance in some way restricts your ability to enter the competition through the required mechanic, you are still eligible to enter however you must briefly state your circumstances upon entry.
15. If your entry is selected as a winning entry, validation of your circumstances/ the validity of your entry will be undertaken by the Promoter. Method of validation (without limitation) will be determined by the Promoter in its complete discretion. If the winning entry is deemed to be a winner, the winner will be notified as per the terms and conditions herein. In the event that the Promoter requests the entrant to sign any legal documents relating to the verification of their medical circumstance, the legal documents will take the form determined by the Promoter. It is a condition of accepting the prize the winner sign any such legal documentation.
16. The Promoter may conduct such further draws at the same place as the original draw and 1.00pm as are necessary on July 30, 2016 in order to distribute any prizes which remain unclaimed by that date subject to reference to all relevant state and territory authorities. The winner will be notified in writing within two days of the draw and will be published in Picture magazine on September 19, 2016.
17. Nothing in these Terms and Conditions limits, excludes or modifies or purports to limit, exclude or modify the statutory consumer guarantees as provided under the Competition and Consumer Act, as well as any other implied warranties under the ASIC Act or similar consumer protection laws in the State and Territories of Australia ("Non-Excludable Guarantees"). Except for any liability that cannot by law be excluded, including the Non-Excludable Guarantees, the Promoter (including its respective officers, employees and agents) excludes all liability (including negligence), for any personal injury; or any loss or damage (including loss of opportunity); whether direct, indirect, special or consequential, arising in any way out of the promotion.
18. Except for any liability that cannot by law be excluded, including the Non-Excludable Guarantees, the Promoter (including its respective officers, employees and agents) is not responsible for and excludes all liability (including negligence), for any personal injury; or any loss or damage (including loss of opportunity); whether direct, indirect, special or consequential, arising in any way out of: (a) any technical difficulties or equipment malfunction (whether or not under the Promoter's control); (b) any theft, unauthorised access or third party interference; (c) any entry or prize claim that is late, lost, altered, damaged or misdirected (whether or not after their receipt by the Promoter) due to any reason beyond the reasonable control of the Promoter; (d) any variation in prize value to that stated in these Terms and Conditions; (e) any tax liability incurred by a winner or entrant; or (f) use of the prize.
19. If this promotion is interfered with in any way or is not capable of being conducted as reasonably anticipated due to any reason beyond the reasonable control of the Promoter, the Promoter reserves the right, in its sole discretion, to the fullest extent permitted by law: (a) to disqualify any entrant; or (b) subject to any written directions from a regulatory authority, to modify, suspend, terminate or cancel the promotion, as appropriate.
20. The Promoter collects personal information in order to conduct the promotion and may, for this purpose, disclose such information to third parties, including but not limited to agents, contractors, service providers, prize suppliers and, as required, to Australian regulatory authorities. Entry is conditional on providing this information. The Promoter may, for an indefinite period, unless otherwise advised, use the information for promotional, marketing, publicity, research and profiling purposes, including sending electronic messages or telephoning the entrant. Entrants should direct any request to opt out, access, update or correct information to the Promoter. All entries become the property of the Promoter.
21. All entries become the property of the Promoter. The collection, use and disclosure of personal information provided in connection with this promotion is governed by the Privacy Notice (see Contents Page for location in this issue).
22. By entering this promotion, the entrant consents to receipt of any email regarding the promotion, and other emails which inform the entrant of the Promoter's other publications, products, services and events and to promote third party goods and services it may be interested in.
23. The Promoter is Bauer Media Limited (ABN 18 053 273 546) of 54 – 58 Park Street, Sydney, NSW 2000. Phone: 9282 8000.
24. Authorised under permit number: NSW Permit No. LTPM/15/01204.

THE PICTURE SPOT THE DIFFERENCE CONDITIONS OF ENTRY

1. Information on how to enter and prizes form part of these Conditions of Entry. Participation is this promotion is deemed acceptance of these terms and conditions.
2. Entry is open to residents of Australia and New Zealand. Entrants under 18 years must have prior parental or legal guardian consent before entering. Employees of the Promoter and their immediate families and agencies associated with this promotion are ineligible to enter.
3. Promotion commences May 2, 2016 and final entries close last mail on May 16, 2016 ("Promotional Period"). The winner will be drawn at Bauer Media, 54 Park Street, Sydney, NSW 2000, on June 10, 2016 at 11.00am (AEST). All times expressed in these Terms and Conditions are in AEST or AEDST as applicable. The winner will be in writing within two (2) business days of the draw and his/her name will be published in THE PICTURE magazine on July 11, 2016.
4. To Enter, Entrants must complete the Spot The Difference puzzle page correctly and send the completed coupon to SPOT THE DIFFERENCE #1404, THE PICTURE, PO Box 429, Eastern Suburbs MC, NSW 2004.
5. Multiple entries permitted subject to each entry must be posted in a separate stamped envelope. The Promoter is neither responsible nor liable for late or misdirected entries, including but not limited to the cost of sending the entry via express post, registered post or courier. These costs are the responsibility of the winner.
6. The judges' decision is final and no correspondence will be entered into.
5. The first (1) valid and correct entry drawn from all valid entries received will win $500 – Prize will be awarded in the form of a cheque made in favour of the winner. The prize is not transferable or exchangeable. Prize does not include any ancillary costs associated with redeeming this prize. These are the responsibility of the winner.
6. In the event that for any reason whatsoever the Winner does not take the prize at the time stipulated by the Promoter, then the prize will be forfeited by the Winner and cash will not be awarded in lieu of the prize.
7. In the event that a prize, or part of a prize, is unavailable, the Promoter reserves the right to substitute the prize or part of the prize in its discretion with an alternative prize or part of the prize to the same and equal recommended retail value and/or specification subject to any written directions from the various Lottery Departments.
8. The promoter is neither responsible nor liable for any late lost or misdirected mail (including but not limited to prizes).
9. The Promoter is not responsible nor liable for any prize damaged in transit in the delivery of their prize
10. Printing and other quality control errors will not invalidate an otherwise valid prize claim. In the event of a query as to the validity of an entry, the judges will determine whether or not the entry is to be deemed valid, taking into consideration all mitigating circumstances and knowledge available to them at the time of the judging. No correspondence will be entered into.
11. In the event of unforeseen circumstances, war, terrorism, state of emergency or disaster (including but not limited to natural disaster)the Promoter reserves the right to subject to reference to all relevant state and territory rules and regulations, to cancel, terminate, modify or suspend the promotion.
12. If a medical circumstance in some way restricts your ability to enter the competition through the required mechanic, you are still eligible to enter however you must briefly state your circumstances upon entry.
13. If your entry is selected as a winning entry, validation of your circumstances/ the validity of your entry will be undertaken by the Promoter. Method of validation (without limitation) will be determined by the Promoter in its complete discretion. If the winning entry is deemed to be a winner, the winner will be notified as per the terms and conditions herein. In the event that the Promoter requests the entrant to sign any legal documents relating to the verification of their medical circumstance, the legal documents will take the form determined by the Promoter. It is a condition of accepting the prize the winner sign any such legal documentation.
14. The Promoter may conduct such further draws at the same place as the original draw and 1.00pm as are necessary on July 30, 2016 in order to distribute any prizes which remain unclaimed by that date subject to reference to all relevant state and territory authorities. The winner will be notified in writing within two days of the draw and will be published in Picture magazine on September 19, 2016.
15. Nothing in these Terms and Conditions limits, excludes or modifies or purports to limit, exclude or modify the statutory consumer guarant ees as provided under the Competition and Consumer Act, as well as any other implied warranties under the ASIC Act or similar consumer protection laws in the State and Territories of Australia ("Non-Excludable Guarantees"). Except for any liability that cannot by law be excluded, including the Non-Excludable Guarantees, the Promoter (including its respective officers, employees and agents) excludes all liability (including negligence), for any personal injury; or any loss or damage (including loss of opportunity); whether direct, indirect, special or consequential, arising in any way out of the promotion.
16. Except for any liability that cannot by law be excluded, including the Non-Excludable Guarantees, the Promoter (including its respective officers, employees and agents) is not responsible for and excludes all liability (including negligence), for any personal injury; or any loss or damage (including loss of opportunity); whether direct, indirect, special or consequential, arising in any way out of: (a) any technical difficulties or equipment malfunction (whether or not under the Promoter's control); (b) any theft, unauthorised access or third party interference; (c) any entry or prize claim that is late, lost, altered, damaged or misdirected (whether or not after their receipt by the Promoter) due to any reason beyond the reasonable control of the Promoter; (d) any variation in prize value to that stated in these Terms and Conditions; (e) any tax liability incurred by a winner or entrant; or (f) use of the prize.
17. If this promotion is interfered with in any way or is not capable of being conducted as reasonably anticipated due to any reason beyond the reasonable control of the Promoter, the Promoter reserves the right, in its sole discretion, to the fullest extent permitted by law: (a) to disqualify any entrant; or (b) subject to any written directions from a regulatory authority, to modify, suspend, terminate or cancel the promotion, as appropriate.
18. The Promoter collects personal information in order to conduct the promotion and may, for this purpose, disclose such information to third parties, including but not limited to agents, contractors, service providers, prize suppliers and, as required, to Australian regulatory authorities. Entry is conditional on providing this information. The Promoter may, for an indefinite period, unless otherwise advised, use the information for promotional, marketing, publicity, research and profiling purposes, including sending electronic messages or telephoning the entrant. Entrants should direct any request to opt out, access, update or correct information to the Promoter. All entries become the property of the Promoter.
19. All entries become the property of the Promoter. The collection, use and disclosure of personal information provided in connection with this promotion is governed by the Privacy Notice (see Contents Page for location in this issue).
20. By entering this promotion, the entrant consents to receipt of any email regarding the promotion, and other emails which inform the entrant of the Promoter's other publications, products, services and events and to promote third party goods and services it may be interested in.
21. The Promoter is Bauer Media Limited (ABN 18 053 273 544) of 54 – 58 Park Street, Sydney, NSW 2000. Phone: 9282 8000.
22. Authorised under permit numbers: NSW Permit No. LTPM/15/01204.

CHEEKYCROSS SOLUTION - THE TITS BELONG TO: TEGAN

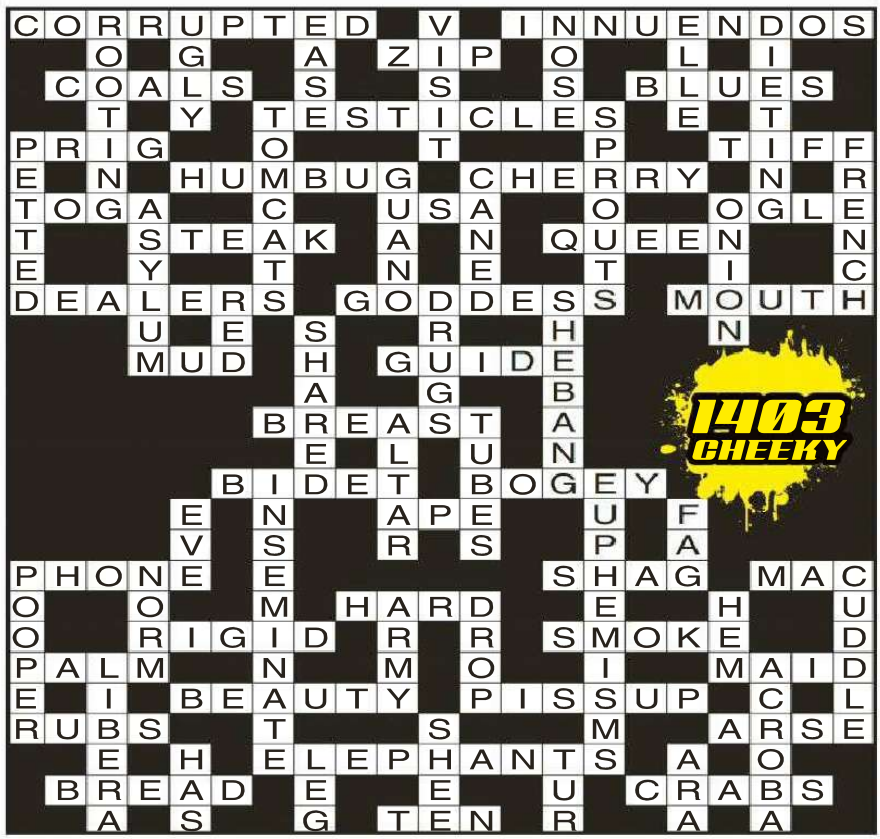

1403 WINNERS

SPOT THE DIFFERENCE
#1401 IS A.P, BROCKHURST, NSW

CHEEKYCROSS
#1401 IS G.H, SUNNYBROOK, VIC

TEASERS
#1401 IS P.B, MT. GAMBIER, SA

X Marks the Spot for the Hardest and Hottest Porn
Directed by
MASON
Mia
HARDX
HardX.com
Awarded Best New Studio by adult industry media leaders AVN and XBIZ

the Picture

ILLUSTRATED GUIDE TO

AUSSIE SLANG

Porridge gun
Smoo
Nadbag
Grogan
Half-cut

#39

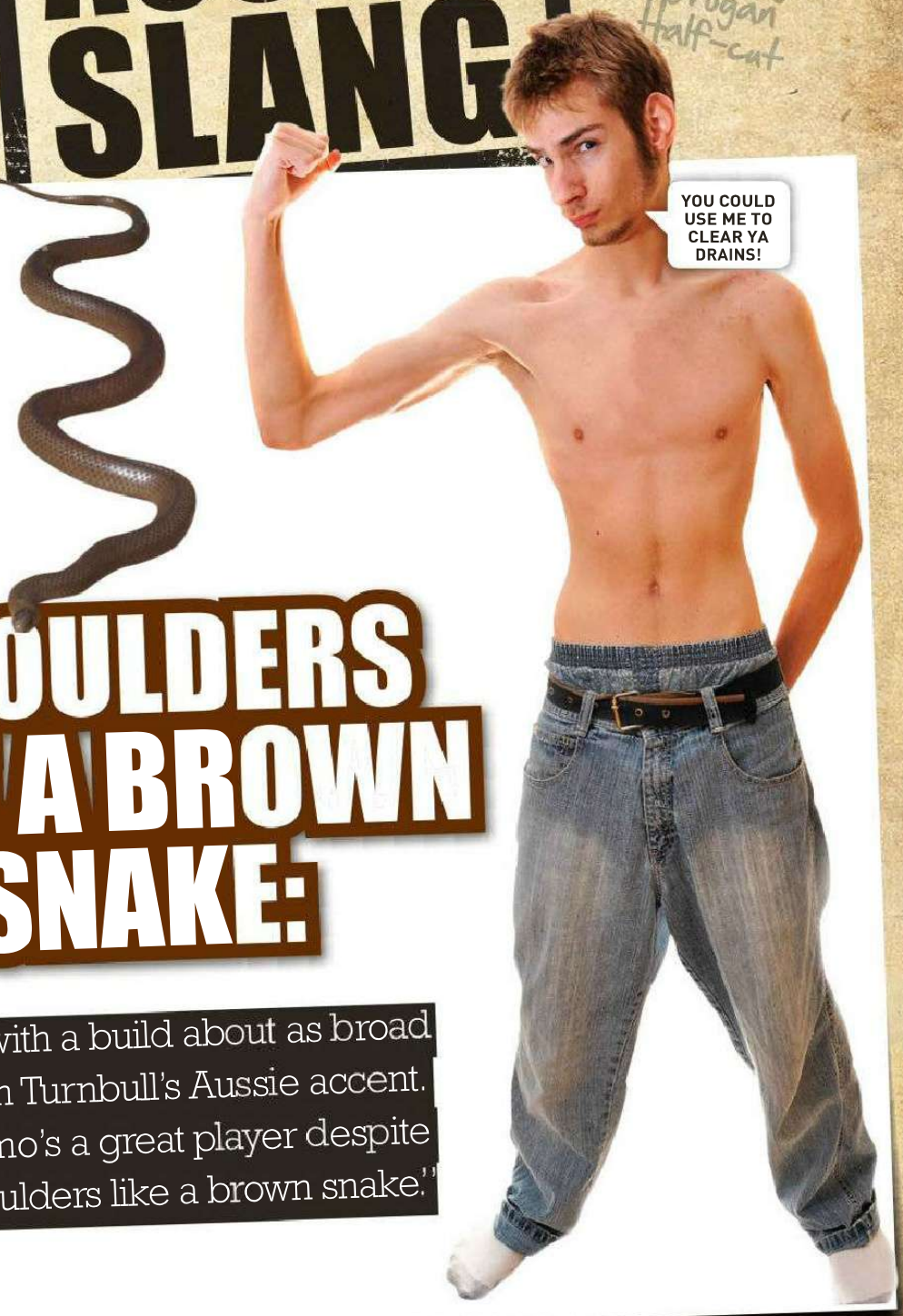

SHOULDERS LIKE A BROWN SNAKE:

Someone with a build about as broad as Malcolm Turnbull's Aussie accent. As in, "Damo's a great player despite having shoulders like a brown snake."

PIG DOG

BY PLAYER

My Messiest Fuck

INTERIOR DECORATING

ME AND the missus bought this old house in Sydney and we decided to paint the place, even though we didn't really know what we were doing.

We rocked down to Bunnings and bought all the gear – paint, brushes, rollers and a bunch of those plastic drop sheets – chucked all the furniture in the back yard and got stuck in.

Before long there was paint all over the place and we didn't seem to be making much headway. It was hot, we were sweaty and it was time for a break, so we chucked our clothes off and had a picnic in the empty lounge room.

We were drinking champagne and scarfing down strawberries and ice-cream and just as a joke, I flicked a spoonful of ice-cream onto Carol's tit. She got me back by dumping a bowl of the stuff onto my crotch.

I have to admit, it felt pretty good on my cock, and I cracked an immediate dessert boner. Then Carol proceeded to wank me off using the ice-cream as lube.

I got some more out of the tub and smeared it on her pussy, added a couple of strawberries and growled her out. She was loving it! She grabbed some bubbly, gulped some down and then poured the rest over us until we were slippery from a mixture of champagne, ice-cream and berries.

We knew we had to fuck right there and then, so I manoeuvred her onto her hands and knees to do her doggy. But the plazzo drop sheets gave us no traction, so I flipped her on her back and powered the ol' one-eyed monster up her, pushing her around the room as we slid along on the plastic until I delivered a massive load of my own gloop right up inside her dripping clunge.

Then we decided we were shit at painting and rang some professionals to paint the place instead, but I bet they didn't have as much fun as we did.

C.M., PETERSHAM, NSW

GOING GREEN

I ONCE spent a year as a trainee jackeroo on a big cattle property. The pay was crap and I got pretty sick of the smell of cow shit, but what made it bearable was when a couple of chicks came out from the city to work there.

One in particular, Evie, looked hot in her tight jeans and RM Williams boots, and whenever I got the chance I'd team up with her. This one day we were out to buggery looking for strays when we figured we were due a break, and headed to where there were a few trees beside a dam.

There wasn't much water, but it was about 38 fucken degrees and we couldn't resist the idea of a dip to cool off.

Evie shimmied out of her work duds and jumped in and I was right behind her, only when we surfaced we were covered in this green, slimy gunk we hadn't noticed at first.

Despite that, Evie looked very horny, with her perky 18-year-old nipples starting to harden from the cold water.

I couldn't help it – I barred up. I tried to hide it under the water, but since it was barely waist deep it didn't really work. Evie noticed my knob poking up through the green muck, but instead of getting embarrassed she came over and started massaging my throbber.

As she rubbed her bouncy D-cups against my chest I reached down and fingered her moot, which was slippery and tight.

Evie lay back and floated with her legs wrapped around my waist and let me slid my cock into her. The green gunk was all around us, and when she dipped her head back in the water, she came up looking like she was wearing a green wig.

I laughed, and she replied by throwing handfuls of green slime at me until we looked like a couple of sea monsters.

We fucked in the cool dam water until we thought we'd better get back to work, and soon after that Evie went back to the city.

I'll never forget our slimy fuck, but.

B.B., CASTLE HILL, NSW

Girls, send us a nude or topless photo of yourself to run along with your fuck story and we'll pay you $250!

SCORE $250

Score $50 if we publish your hot tonking tale! Make sure it's no longer than 300 words, and include your current address and phone number. Letters may be edited for clarity.

Each photo must be signed on the back by the F*** Pix girl in the photo. Please include your phone number and a copy of your photo ID.

☐ I hereby give THE PICTURE magazine the right to publish one of the enclosed photos of me. I am over 18 years of age. Any persons sending F*** Pix photos without the written permission of the subject will be liable to criminal prosecution.

☐ I give permission for my photo to be used on the Internet.

☐ Tick if you do not wish us to provide information about you to any organisation not associated with this competition.

NAME

ADDRESS

DATE OF BIRTH

PHONE POSTCODE

SIGNATURE

CREAM OF THE CROP

FOR my boyfriend's birthday I decided to cook him a cake to show him how much I loved him.

Trouble is, I can't cook for shit, and the cake ended up being this huge, lopsided thing, half raw in the middle, so I decided to razz it up with lots of cream and about half a bottle of caramel sauce.

It barely held together as I carried it out to him, and as soon as he tried to cut a slice, it pretty much fell apart.

Seeing the look of disappointment on his face, I thought I'd better make it up to him, so I leaned over, lifted my 36Ds out of my T-shirt and plonked them right on top of the messy cake.

Smearing cake and cream and caramel topping all down myself, I walked around to him and let him lick the mess of my tits, which felt great and immediately had my big, perky nipples leaping to attention.

Then I figured the cake would taste even better if he ate some off my snatch, so I dropped my cut-offs and panties to the floor, grabbed a big handful of cake and smooshed it all over my cunt.

He got the hint and pushed me back onto the table, spread my legs and proceed to lick every little bit of cake, cream and caramel out of the soft, pink folds of my pussy.

It was so good, I grabbed another handful, smooshed that into myself and got him to do it again!

It was his birthday, but it seemed like I was getting all the presents, so I got down on my knees, anointed his cock with a handful of cream, and proceeded to suck it all off until he came in my mouth.

It was hard to tell what was cream and what was jizz, but it didn't matter 'cos I swallowed it all!

JULES, ROCKHAMPTON, QLD

Internutters

picturemagazine
ThePictureMungo
www.picturemag.com

GET A GRIP

Drink from the fountain of youth. Think we'll stay old.

ALL ABOARD!

Think this is big? Shoulda seen the one that got away...

TACTICAL ROOT

For when you're not shooting blanks.

SHELL OF A TIME

Tow trucks are for pussies.

RIDE-ON MOWER

Still needs a kick start, but.

SEND US YOUR JPEGS! Seen something HIGH-LARIOUS on the world wide web lately? Tag it INTERNUTTERS, forward it to ***picture@bauer-media.com.au***, and if we piss ourselves laughing we just might run it in the magazine. Get on it!

QUESTION OF THE WEEK:
WHAT HAVE YOU DONE IN BED THAT REALLY SHOCKED OR SURPRISED SOMEONE?

PAGE 68

PAGE 57

PAGE 66

Home Girls

the Picture

GO HARD! GO HOMIES!

This week...

BEAUT BUM ASK THE HOMIES BEDROOM BABE TOP TITS

"I've been filmed more times than I care to remember"

RAE
CLOVERDALE, WA

"I'm all for multiple partners – often at once," brags 25-year-old sports coach Rae. "The crazier things are, the better." ***Tell us your craziest group ROOTING experience.*** "There were three girls and two guys... and some Viagra. I took a good turn with each of them." ***Any of these groups been filmed?*** "I've been filmed more times than I care to remember. I'm afraid someone is going to make a lot of money out of me one day." ***We're sure the performance awards will still come your way.***

WHAT HAVE YOU DONE IN BED THAT REALLY SHOCKED OR SURPRISED SOMEONE? "I like to surprise guys by squirting. I don't tell them I can do it, then I like to absolutely drown them in my juices."

$2.95/min (inc GST) pay/mob extra (27)

$2.45/min (inc GST) pay/mob extra (3B)

$2.45/min (inc GST) pay/mob extra (19)

$2.45/min (inc GST) pay/mob extra (18)

$3.45/min (inc GST) pay/mob extra.Mob.Vid.Req(28)

$5.50/min (inc GST) pay/mob extra.Mob.Vid.Req(29)

$3.45/min (inc GST) pay/mob extra (11)

$2.45/min (inc GST) pay/mob extra (17)

$2.45/min (inc GST) pay/mob extra (12)

$2.95/min (inc GST) pay/mob extra (24)

$2.45/min (inc GST) pay/mob extra (6B)

$2.45/min (inc GST) pay/mob extra (21)

$5.50/min (inc GST) pay/mob extra.Mob.Vid.Req(30)

$2.45/min (inc GST) pay/mob extra (13)

$2.45/min (inc GST) pay/mob extra (10)

$2.45/min (inc GST) pay/mob extra (2B)

$2.45/min (inc GST) pay/mob extra (9)

$2.45/min (inc GST) pay/mob extra (14)

$2.45/min (inc GST) pay/mob extra (16)

$2.95/min (inc GST) pay/mob extra (25)

$2.45/min (inc GST) pay/mob extra (23)

$2.95/min (inc GST) pay/mob extra (26)

$2.45/min (inc GST) pay/mob extra (22)

$2.45/min (inc GST) pay/mob extra (15)

Provided by PCIM

LISA
GLENELG, SA

It wasn't just the choc tops getting a licking when 34-year-old Lisa hit the movies. "Me and my boyfriend had sex in the cinema. I'm not really sure anyone saw us, but we would love it if that happened." ***What is the best position for cinema sex?*** "Cowgirl." ***Makes sense - have you ever had someone watch you have sex before?*** "No, but I would like to. When I was in Tokyo, I watched this couple have sex at the subway station. They also saw me watching them. It was actually super exciting."

WHAT HAVE YOU DONE IN BED THAT REALLY SHOCKED OR SURPRISED SOMEONE? "I have shocked a few guys by asking if I could have anal sex with them. Although, they didn't accept the invitation, because they wanted to be the ones doing the penetrating. They were softies. I even had a strap-on ready."

ZARA MAY
BRISBANE, QLD

Hot housewife Zara May, 23, is as happy on the other side of the camera as she is in the buff in view of the lens. "I'm an amateur photographer." ***Do you take hot nude pics of your mates?*** "No, mostly portraits and couples' photos." ***That's a pity. We hoped to see them all follow your PANTS-FREE footsteps.*** "I once went skinny dipping with a group of girls on a popular beach at sunset. It was the middle of summer and I was hanging with a few girlfriends and it was too hot to exist, so late afternoon we jumped in the car, found a semi unpopular beach, stripped off, and started chasing each other and splashing around till it was too dark. Then we cuddled up on the beach."

WHAT HAVE YOU DONE IN BED THAT REALLY SHOCKED OR SURPRISED SOMEONE?

"I can't remember."

JASKOLA
KEILOR EAST, VIC

"I've been having quite a lot of sex in public lately," reckons 27-year-old tattoo artist, artist and model Jaskola. "I haven't been caught yet, though. Almost." ***Which public places?*** "Wherever we get some privacy." ***Where else do you satisfy exhibitionistic urges?*** "I love to dance and I occasionally perform burlesque shows." ***Do you prefer a particular tattooing style?*** "I love tattooing realism. But I love tattooing, so I'm happy to work with the client." ***What is the most unusual part of someone's body you have inked up?*** "Their pubic region." ***Betcha that hurt.*** "I tattooed my friend's vagina, well the pubic mound area. It was a geometric pattern, very pretty." ***Get 'em in Home Girls!*** **WHAT HAVE YOU DONE IN BED THAT REALLY SHOCKED OR SURPRISED SOMEONE?** "Punched my boyfriend in the face. He wasn't expecting it. But he liked it and came instantly."

RYDER SPARKS
BRIGHT, VIC

"I am currently an escort, porn star, XXX entertainer and sometimes model," says 24-year-old Ryder Sparks. "I remember first filming myself when I was 16 for a boyfriend who lived interstate." ***What is it like on a porn set?*** "They are always relaxed and fun. That is something the Aussie porn industry does well. You never feel like you're under pressure or stressed out. It's so chilled and laid back. The most people I have had on set are three and they were all women. It's bit of a turn on when you have three women filming you and coaching you through getting yourself off." **WHAT HAVE YOU DONE IN BED THAT REALLY SHOCKED OR SURPRISED SOMEONE?** "I really can't be think of an answer to that question right now."

"The Aussie porn industry is fun"

"I've pulled out the strap-on with guys"

PHOENIX
MARRICKVILLE, NSW

This 26-year-old stunner performs a valuable community service. "I work as an adult dance teacher, which is fucking fun because everyone is hot and sweaty and in minimal clothing." ***What SEXY FUN do you get up to away from work?*** "I once spent almost an entire weekend being the fifth wheel in a four-person couple swap! It was great fun jumping between the couples and then having the two girls to play with while their boyfriends watched. The best position was having the girls on top of me, fingering or eating me out, while their boyfriends doggy-styled them – the view was amazing."

WHAT HAVE YOU DONE IN BED THAT REALLY SHOCKED OR SURPRISED SOMEONE?

"I've pulled out the strap-on while sleeping with guys. Some are really open, others horrified."

"I recently had sex with four of my best girlfriends"

OPHELIA
CAIRNS, QLD

"I work for a feminist human rights organisation," says 32-year-old Ophelia. ***Some feminists aren't real thrilled with homies. Do you find it empowering?*** "I don't know if I find posing naked empowering, I just find it fun and exciting. I say people should mind their own business and stop telling women what to do with their bodies."

WHAT HAVE YOU DONE IN BED THAT REALLY SHOCKED OR SURPRISED SOMEONE? "I had sex with four of my best girlfriends. The weekend before, I had a hard time choosing between a very experienced, petite Spanish woman and a tall, gorgeous, innocent, Gambian girl. In the end we solved it by having a threesome. The following weekend, we decided to do it again, but with more people, so we corrupted this usually monogamous couple we know and all ended up in bed."

Home Girls

WEDNESDAY BLAZE
MILLERS POINT, NSW

$30 ASK THE HOMIES

"What other public places have you fucked in? I love public sex, just like you. We should hook up and be an outdoor-rooting team."
LLOYD, PARKES NSW

WEDNESDAY BLAZE SAYS:
"Thanks for your letter, Lloyd. I've done it in plenty of different places like parks, pools, sauna, the zoo…"

AYANNAH
SYDNEY, NSW

$30 ASK THE HOMIES

"I'm going to New Caledonia soon for work. Do they have nude beaches there? I imagine they'd be full of spunks like you naked."
TIMBO, MT ISA QLD

AYANNAH SAYS: ***"There's a nude beach called Nouvillé. If you go camping on isolated islands, you could go nude. I've only swam naked when camping."***

ASK ANY HOME GIRL ANYTHING YOU LIKE. *Chuck us an email at askthehomegirls@bauer-media.com.au or write to* Ask The Home Girls *c/o THE PICTURE, GPO Box 5201, Sydney, NSW 2000.*

$400 HOMIES WHO LOVE HOMIES

"I have a fantasy to fuck a guy with a strap-on"

JAYME & BRIANNA
ADELAIDE, SA

For some reason, the sight of 28-year-old Jayme and 23-year-old Brianna had us thinking about round booties. ***What was it like getting up nice and close to each other's fine bums?*** **Brianna:** "Amazing. I love a good booty, but I'm more of a boob gal." **Jayme:** "Brianna has the most perfect body; I can't help but smack her on the arse when she walks past." ***Any MOTORBOATING of each other's arses?*** **Jayme:** "Only when she's naked." ***Is there any other kind?*** **Brianna:** "A good booty is a round and peachy one. Good boobs are like Jayme's."

WHAT HAVE YOU DONE IN BED THAT REALLY SHOCKED OR SURPRISED SOMEONE? **Jayme:** "I have a fantasy to fuck a guy with a strap-on. I mentioned it to a guy once and he was shocked at first, but eventually I convinced him. I can be very persuasive." **Brianna:** "That sounds wild."

COCO

MELBOURNE, VIC

Some members of staff had to be put into the RECOVERY POSITION when this scorching 23-year-old's shots arrived. ***CRACKING body you've got there, spunk.*** "I'm glad you like my shots. I am from France and I'm backpacking around the country." ***Have you tried it on with any local lads?*** "Yes, the first man to ever give me an orgasm was an Australian – and at 23 it's a little late, if you ask me. I like how honest and fucking direct you are when it comes to flirting." ***Are you up for quickies in public places?*** "Yes, I was feeling horny one night next to the Yarra River down here and I had sex next to a path. I don't know what came over me!" ***Was it spoof?***

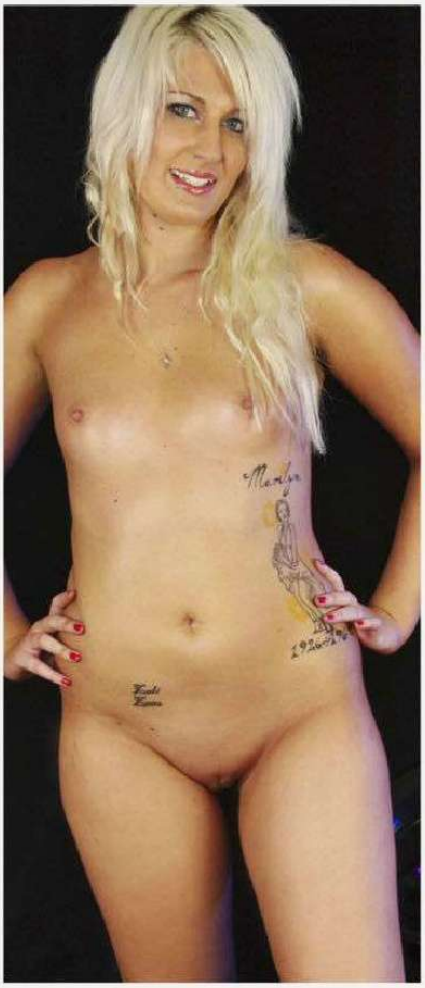

LILY

SYDNEY, NSW

"I'm single and I occasionally pick up guys from the pub," purred dick-hardening Lily, 20. "And it's the bad ones I'm attracted to." ***Bad like the cops are after them and they need a place to hide?*** "Yeah, I like it if they're not afraid of trouble and come across as a bastard. And when it comes to sex, they've gotta like talking dirty." ***Don't stop there!*** "I also like threesomes, rough sex and getting it from behind." ***What's the wildest thing you've done recently?*** "I went skinny-dipping in the ocean with some friends. It was freezing, so I don't recommend it." ***Sounds like more of a spectator sport. What will you never do again?*** "Have a long-term relationship."

MADDISON
EAST SYDNEY, NSW

"The thought of a threesome with another girl really turns me on," fantasises 23-year-old Maddison. ***Have you ever had sex with a woman? Or any type of group-rooting shenanigans?*** "Only with another girl. She was a lesbian and we got really drunk. I ended up going home with her and she dominated me. It was good, but dicks are my thing." ***As the holders of dicks – often literally – this is good news to us. Was going down on her weird for you?*** "I didn't end up going down on her, but she went down on me it rocked my world. And she cooked me breakfast in the morning. She is a chef, so it was great." ***You sure picked a winner there!*** **WHAT HAVE YOU DONE IN BED THAT REALLY SHOCKED OR SURPRISED SOMEONE?** "When I brought over popping candy and gave the best blow job ever."

SOPHIE
ADELAIDE, SA

You may have guessed 24-year-old Sophie is pretty fond of in-car rootage. "It is hot and intense as it is easy to get caught. I love it; I can get on top and bounce away." ***Speaking of things that bounce, you probably don't need air bags in the car?*** "Ha, I am very padded up front; 10Gs. And they do bounce." ***What else do they like?*** "I love them getting grabbed, rubbed and sucked. A little biting is hot, too."

WHAT HAVE YOU DONE IN BED THAT REALLY SHOCKED OR SURPRISED SOMEONE? "The partners I've been with are always shocked how experienced and kinky I am. I have not been with a lot of men, but I have had a lot of sex with the boyfriends I have had. My first boyfriend was very sexual, so I fucked him like a porn star."

$400 HOMIE OF THE WEEK

CHRISSY
FREMANTLE, WA

"I love seeing guys get all worked up," admits 24-year-old stripper Chrissy. ***How do you work blokes up?*** "Well, at my club I obviously just do it by doing my job, but there's a real art to stripping." ***Please enlighten us…*** "It's not just taking off your clothes and shaking your boobs like a lot of people think – it's the art of seduction and the tease." ***Do you do much seducing outside of work?*** "Not really. I like when guys chase me, so I'll leave them to do the seducing." ***How many dates until you give a man a taste of your SMOO?*** "I'd say three to four dates before we have sex. But it can happen sooner. I'll always have a pash on the first date, though." **WHAT HAVE YOU DONE IN BED THAT REALLY SHOCKED OR SURPRISED SOMEONE?** "I have no gag reflex so that definitely surprises a few guys!"

the Picture

Home Girls

FLASH FOR CA$H!

Wanna be a Home Girl? Send us your pics and if they're suitable for publication in one of the categories below AND WE PRINT THEM, we'll fling you the appropriate cash. So get snapping, fill in the coupon, and see you nude soon!

$100	Topless Homie
$100	Bag Girl
$150	Home Girl
$200	Becut Bum / Top Tits
$400	Bedroom Babe / Homie on Holiday / Homie with Hobbies
$400	Home Girl of the Week

Send your snaps to **HOME GIRLS, THE PICTURE, GPO Box 5201, Sydney, NSW 2000**. Each photo must be signed on the back by the Home Girl.

☐ **Yes, I want to be a Home Girl (please tick)**

I hereby give THE PICTURE magazine the right to publish one or more of the enclosed photos of me. I give permission for my photo to be used on the Internet, and on MMS, SMS or DVD.

☐ **I am over 18 years of age and attach a copy of photo identification (e.g. driver's licence).**

☐ **Yes, I want my photographs to be published in the next Home Girls Annual for which I will be paid $20 at time of publication.**

☐ **By signing this agreement I signify I have read, understand and agree to be bound by the important Terms and Conditions below.**

Important Terms and Conditions 1. I acknowledge and agree that the publisher of THE PICTURE magazine, Bauer Media Ltd, its licensees or assigns may publish or authorise the publication of the pictures of me in any layout or format, in whole or in part, without restriction as to changes or alterations made from time to time and accompanied by any text and/or graphics it chooses without further reference to me. 2. I hereby assign to Bauer Media Ltd the worldwide copyright to the photographs and acknowledge that Bauer Media Ltd may exercise all of the rights of the copyright owner in respect of the photographs, including using or licensing the publication of the photographs in other publications and using or licensing the publication of the photographs in any format including (but not limited to) DVD, MMS, CD-ROM or the Internet. 3. I release Bauer Media Ltd its employees, agents, related companies and assigns from all actions, suits, causes of actions, claims and demands whatsoever which I may have at any time in connection with the photographs or arising from or relating to their publication in print or electronic media, including any liability by virtue of any blurring, distortion, alteration, context or otherwise, including (but not limited to) any action for defamation. 4. I acknowledge that persons sending Home Girls photos without the written permission of the subject will be liable to criminal prosecution.

NAME

ADDRESS

POSTCODE

DATE OF BIRTH

PHONE (INCLUDE AREA CODE)

WORK

HOME

MOBILE

SIGNATURE

☐ **Please tick if you do not wish us to provide information about you to any organisation not associated with this competition. See page 60 for Privacy Notice.**

GO FACT YOURSELF!

DANGEROUS JOBS

01. WAR REPORTER
On one hand, you're an impartial observer who poses no threat to either side. On the other hand, you're an unarmed civilian in a FRICKIN' WARZONE. Incoming!

02. EBOLA MEDIC
Sure, you'll be COVERED IN STYLISH PROTECTIVE GEAR from your goggles to your boots, but that doesn't change the fact that there's currently no cure for this bastard.

03. REACTOR CLEANER
Even the robot cleaners sent in to Japan's Fukushima plant have "died" from too much radiation. Yikes!

04. ASTRONAUT
Along with the dangers of takeoff, ZERO-G MANOEUVRES and landing, you also have to SHIT IN A BAG.

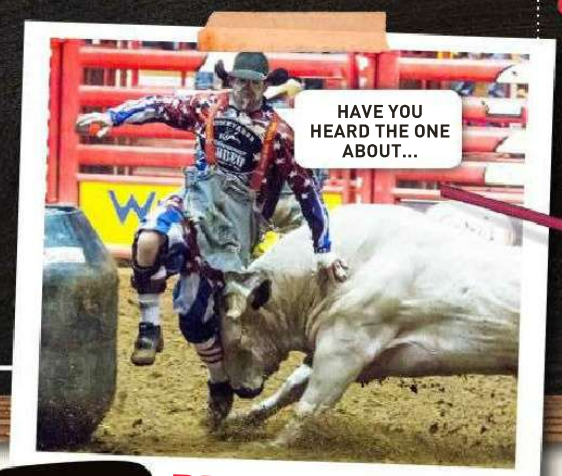

05. RODEO CLOWN
Seeing a bull charge a cowboy, most folks would shout, "NICE KNOWIN' YA," and piss-bolt the other way. These heroic humourists try to make the beast attack them instead. What a HOOT!

06. SWORD SWALLOWER
Good luck insuring yourself for a career in which a blade repeatedly passes near your heart and lungs – and a BAD DAY AT WORK tends to lead to a worse night in hospital.

07. TOWER CLIMBER
Regarded as the most dangerous job in the US, testing/repairing broadcast towers involves extreme height, bad weather, long hours and a SHIT-TON of SPARKY ELECTRICITY.

08. UNDERCOVER COP
Even if your cover is never blown and the mobsters you've been hoodwinking don't SKIN YOU ALIVE, this gig involves the kind of stress that will put ulcers on your ulcers.

09. STORM CHASER
The dangers of this profession have a lot to do with the unpredictability of the tornadoes under study. TOUGH TITTIES if your escape route is blocked by an upside-down barn.

1902 272 086

$2.69/min (inc GST) pay/mob extra.

Dial 1902 272 086 → Enter Her Pin Number → Connect Live & Enjoy!

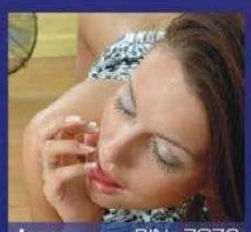

Joan PIN: 7073
24 / F / Straight / Single
Southbank, VIC

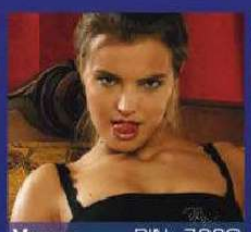

Venus PIN: 7230
18 / F / Straight / Single
Hobart, TAS

Maya PIN: 7272
21 / F / Bi-Curious / Single
Gordon, ACT

Zara PIN: 7292
28 / F / Straight / Single
St Kilda, VIC

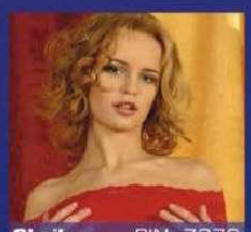

Sheila PIN: 7873
31 / F / Straight / Single
Noosa, QLD

Rita PIN: 7136
21 / F / Bisexual / Single
Carlton, VIC

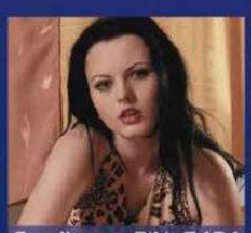

Camila PIN: 7404
19 / F / Swinger / Single
Turner, ACT

Nat PIN: 7412
20 / F / Straight / Single
Port Phillip, ACT

Gabby PIN: 7172
23 / F / Straight / Single
Kings Beach, QLD

Lee PIN: 7499
25 / F / Straight / Single
Roverland, SA

Krystal PIN: 7339
34 / F / Straight / Divorced
Auburn, NSW

Kelly PIN: 7286
23 / F / Bi-Curious / Single
Castle Hill, NSW

Amber PIN: 7013
27 / F / Straight / Single
Sandy Bay, TAS

Charlie PIN: 7316
18 / F / Straight / Single
Richardson, NT

Lana PIN: 7347
20 / F / Straight / Single
Kangaroo Point, QLD

Provided by PCIM

FREE TRIAL OFFER

SIZE Really Does Matter!

DO YOU WANT A BIGGER, THICKER, LONGER PENIS?

PENIS SCIENCE 101

When it comes to the chemistry and mechanics of the penis there are many components to take into account. Unfortunately most pills on the market, even prescription pills, only address one, maybe two of these components. You probably know that testosterone is a major trigger for penis function but what about nitric oxide ? Medicos have long known of the benefits of nitric oxide but it was only recently that the wonders of this molecule and its role in the function of the male member was discovered. So important was the discovery that the three pharmacologists who made the discovery were awarded the Nobel prize. Nitric oxide works on the vascular system and is an integral component in aiding the flow of blood into the penis thus providing for maximum growth potential.

CONCENTRATED FORMULA

The ingredients of Testrone with Tongkat Ali have been shown to increase both testosterone and nitric oxide in the blood. Only the strongest potency herbs are used in our formula. The Tongkat Ali is imported from the most reputable sources in Asia. This herb has been used by men throughout Asia for centuries to increase desire, libido and performance in the bedroom

GUARANTEED RESULTS

Get serious about having the longest, biggest, thickest penis possible. Don't waste any more time on creams, sprays or products that have not been proven. Start seeing real results in the shortest amount of time with Testrone with Tongkat Ali !

Imagine when your partner sees how thick and long you are. Eliminate worries about going soft or coming too soon. Maintain virility so that you can increase the number of times you can perform.

This new highly concentrated formula makes all the difference in the world. Never before has there been an all-natural formula that works as fast and effectively as this product. To increase the size and power of your penis you need a solution that works. You won't find a more potent formula for growth and development !

- ☑ SIZE BOOSTER
- ☑ STAMINA BOOSTER
- ☑ THICKNESS BOOSTER
- ☑ LIBIDO BOOSTER
- ☑ LENGTH BOOSTER

FAQs

Is It Safe ?
Yes, Testrone with Tongkat Ali is completely safe. All of the ingredients are 100% natural.

Will Anything Show Up in a drug test ? No

How Is My Order Sent ?
It is shipped in a plain Australia Post plastic mail bag and padded for added protection. No one will know what is inside the package.

How Do I Order ?
You have two options. If you are using a credit card you can avail yourself of our exclusive 14 DAY TRIAL offer whereby you pay just for postage and handling and you have 14 days to see if Testrone With Tongkat Ali is right for you. Alternatively see our coupon below and order a one month supply or three month SUPER SAVER supply.

WHAT OTHERS SAY

"Fantastic. I have been using the tablets for about 2 months now. My penis is longer and thicker. I just wrote to say very, very good." *Mr M.C. NSW*

"The power and force of my orgasms are incredible. So is the increase in size." *Mr P. W. Qld*

SATISFACTION 100% GUARANTEE

MONEY BACK GUARANTEE
100% Guaranteed to meet or exceed your expectations

FREE 14 DAY TRIAL OFFER
exclusively when you order online

SoPacLabs.com

BY MAIL: SOUTH PACIFIC LABORATORIES, PO BOX 1691, CROWS NEST, NSW 2065.

NAME : _____

ADDRESS : _____

_____

STATE : _____ POSTCODE: _____

CARD NUMBER _____ EXPIRY _____ CVC (last 3 numbers on back of card) _____

☐ I declare I am over 18 years of age SIGNED: _____

Item		Qty	Price
One bottle one months supply	$49.95		
Three bottles save	$120 $30		
Six bottles save	$250 $50		
		P+H	$8.95
		TOTAL	

☐ MASTER CARD ☐ VISA ☐ BANK CHEQUE ☐ MONEY ORDER

All cheques and money orders to be made out to South Pacific Laboratories

You must be over 18 to order these products. Please allow up to ten (10) working days to receive your order. As with most products of this kind the results can vary greatly between individuals. As with any supplement program you should check with your medical practitioner before commencement. * Following the 14 Day trial you agree to pay the full bottle rate and to be included in our auto-ship program if you haven't discontinued. Cancel anytime. Full details on the website.

SPL0116